

VEVOR[®]

TOUGH TOOLS, HALF PRICE

TechnicalSupport and E-Warranty Certificate www.vevor.com/support

KITCHEN ISLAND

Model: YS23354ss

We continue to be committed to provide you tools with competitive price.

"Save Half", "Half Price" or any other similar expressions used by us only represents an estimate of savings you might benefit from buying certain tools with us compared to the major top brands and does not necessarily mean to cover all categories of tools offered by us. You are kindly reminded to verify carefully when you are placing an order with us if you are actually saving half in comparison with the top major brands.

VEVOR[®]

TOUGH TOOLS, HALF PRICE

KITCHEN ISLAND

Model: YS23354ss

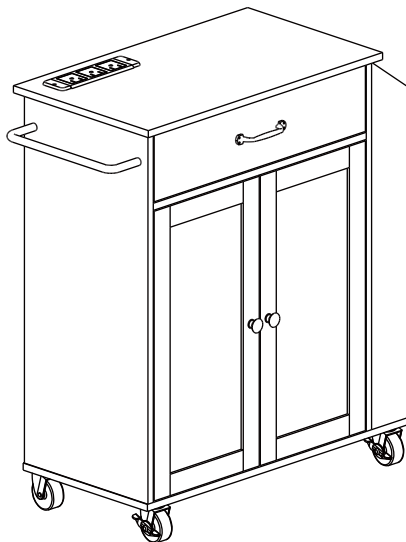

NEED HELP? CONTACT US!

Have product questions? Need technical support? Please feel free to contact us:

Technical Support and E-Warranty Certificate
www.vevor.com/support

This is the original instruction, please read all manual instructions carefully before operating. VEVOR reserves a clear interpretation of our user manual. The appearance of the product shall be subject to the product you received. Please forgive us that we won't inform you again if there are any technology or software updates on our product.

TIPS

Assembling this cart will take approximately 3 hours, it is recommended that 2 people operate it.

SAFETY INSTRUCTIONS

Thank you for using this product. Please read all of the instructions before using it. The information will help you achieve the best possible results.

WARNING:

Please read this manual carefully before using the product. Failure to do so may result in serious injury

ASSEMBLY PRECAUTIONS

1. Assemble needs to follow these instructions. Incorrect assembly can be a hazard.
2. Wear safety goggles and heavy-duty work gloves during assembly.
3. Do not assemble when tired or under the influence of alcohol, drugs or medication.
4. Weight capacity and other product capabilities only apply to a wholly and correctly assembled product.
5. Keep the assembly area clean and well-lit.
6. Keep bystanders out of the area during assembly.
7. The weight of plate is heavy; pay attention to the installation to avoid hurting it, and if necessary, find someone to assist with the installation.
8. Assembly should be done by adults only.
9. **WARNING:** This product contains small parts. If swallowed, it will pose a choking hazard. Keep these small parts away from children when assembling!
10. Before using the appliance for the first time, peel off any promotional materials and packaging materials.

ATTENTION!



WARNING! Keep children and pets away.

WARNING! Remove all packaging materials and keep them for future use. Packaging materials are not a toy.

WARNING! Don't let children play with the packaging materials. If they swallow the packaging materials, they will suffocate!

USE PRECAUTIONS

WARNING: TO PREVENT SERIOUS INJURY AND DEATH FROM TIPPING:

1. To avoid accidents or sharp edges injuries please assemble and use carefully.
2. Use as intended only. Do not sit or stand on the product.
3. Inspect before every use. Do not use it if parts are loose or damaged.
4. If any parts are missing, broken, damaged, or worn, stop using this item until repairs are made and replacement parts are installed.
5. Do not exceed the listed weight capacity. Tighten all knobs securely before applying load. Be aware of dynamic loading! The sudden load movement may briefly create an excess load, causing product failure.
6. Try not to be too heavy to avoid the weight in one place, causing the table to overturn.

WARNING: Do not let children play with this product, to avoid turning over the harm.

ELECTRICAL SAFETY FOR USB power socket

WARNING: ELECTRICAL SHOCK AND FIRE HAZARD!

The USB power socket is not to be connected to power prior to installation. Failure to comply with this instruction could result in an electrical failure, fire and electrocution.

IMPORTANT: Installation of this USB power socket and related wiring must be done by a qualified electrician in compliance with all applicable electrical codes.

SAVE THESE INSTRUCTIONS

CORRECT DISPOSAL FOR USB POWER SOCKET



This product is subject to the provision of European Directive 2012/19/EU. The symbol showing a wheeled bin crossed through indicates that the product requires separate refuse collection in the European Union. This applies to the product and all accessories marked with this symbol. Products marked as such may not be discarded with normal domestic waste, but must be taken to a collection point for recycling electrical and electronic devices.

ASSEMBLY STEPS

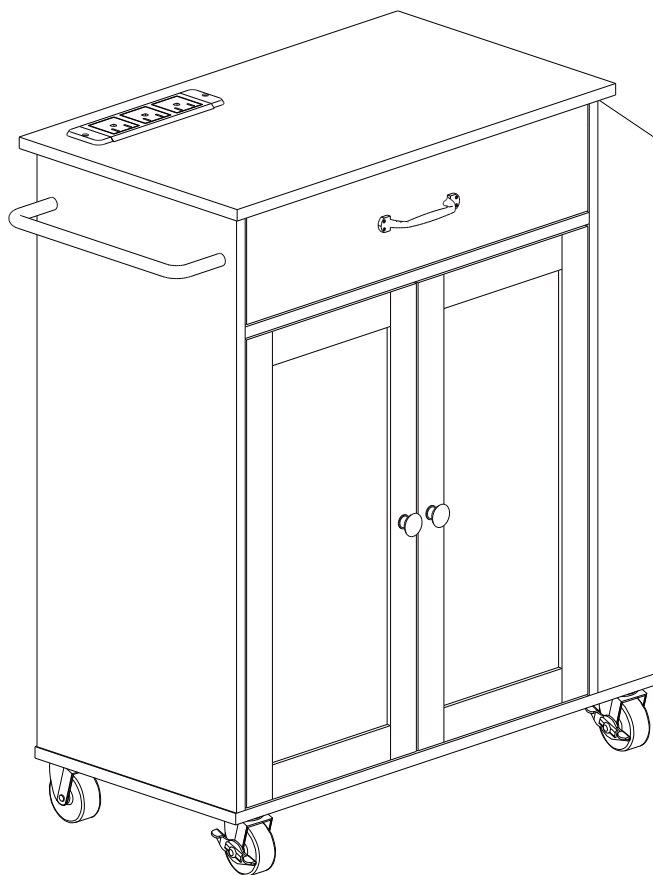

Assembling this cart will take approximately 3 hours, it is recommended that 2 people operate it.

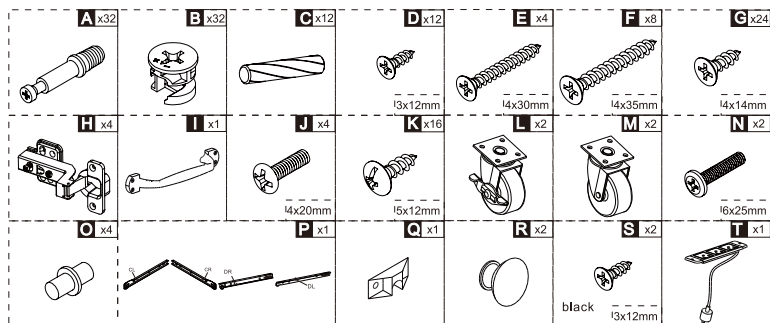
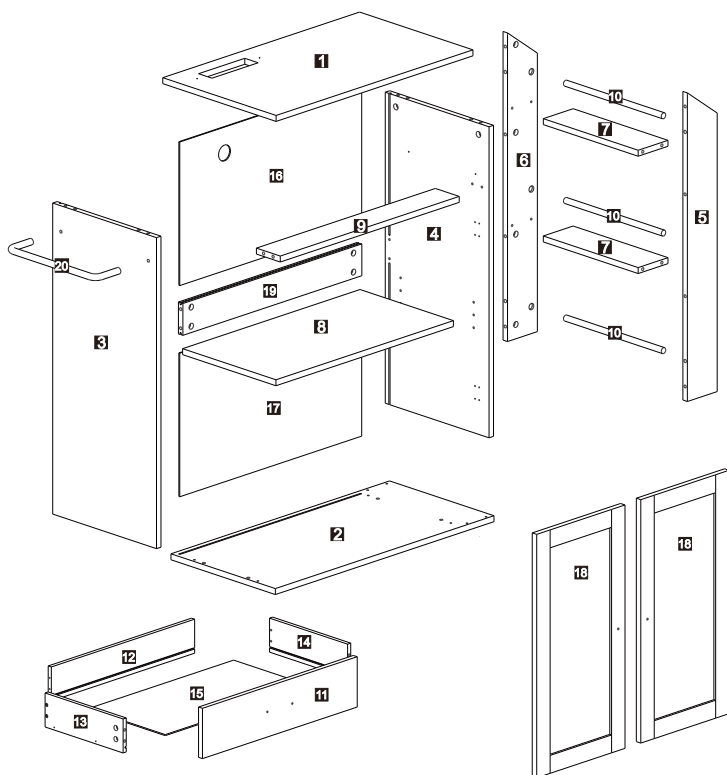

This Cam Lock Fastening System will be used throughout the assembly process

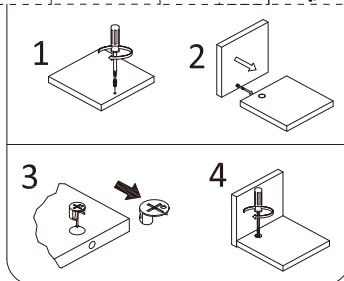
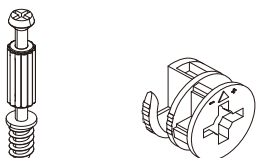

1

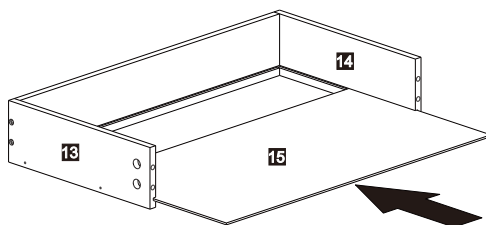
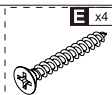
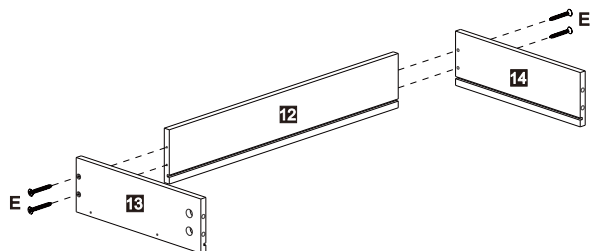

2

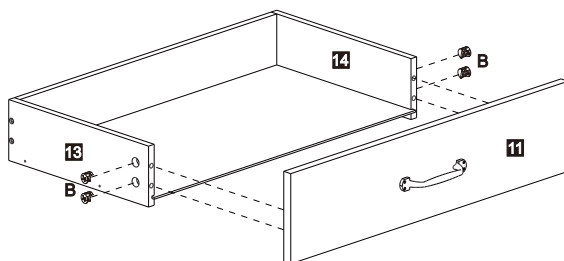
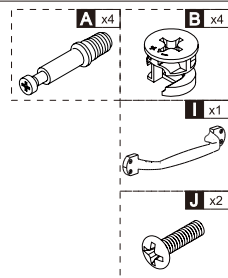
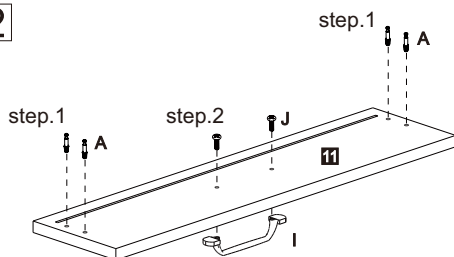

3

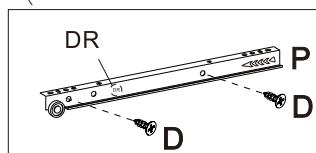
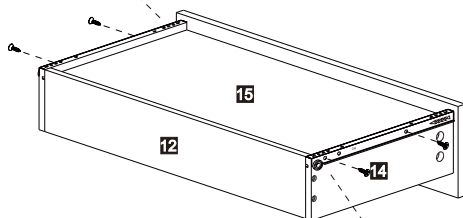
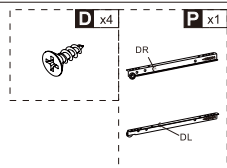
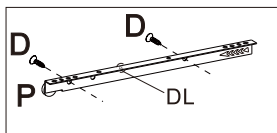

4

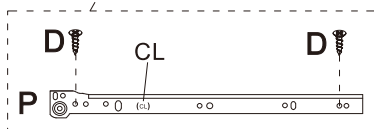
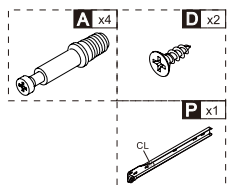
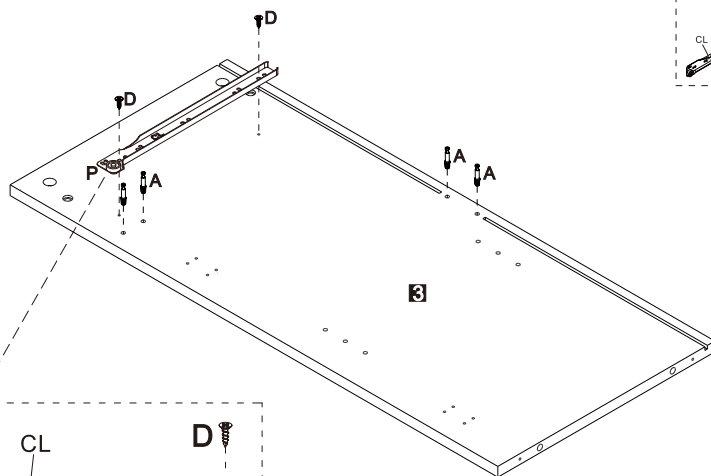

5

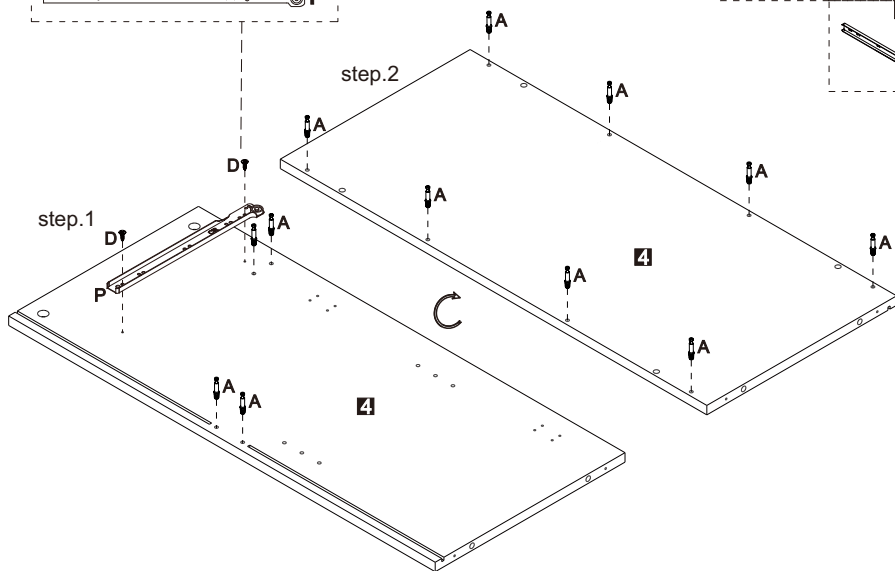
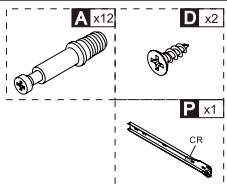
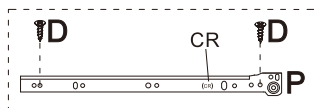

6

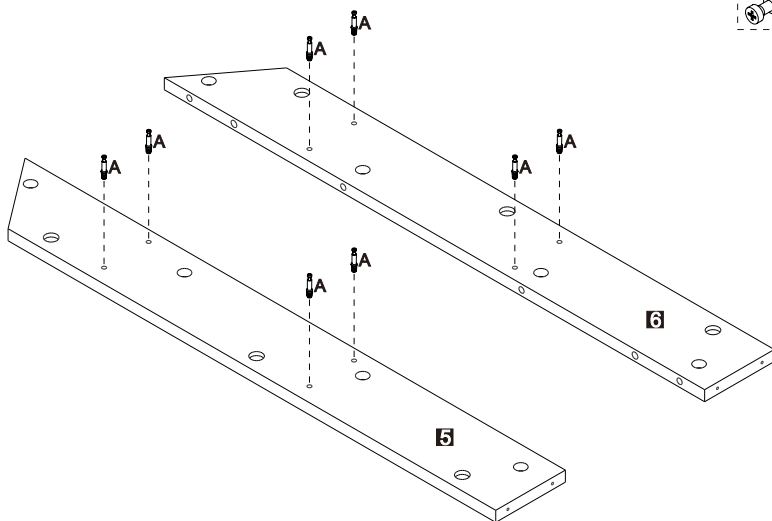
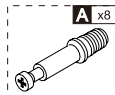

7

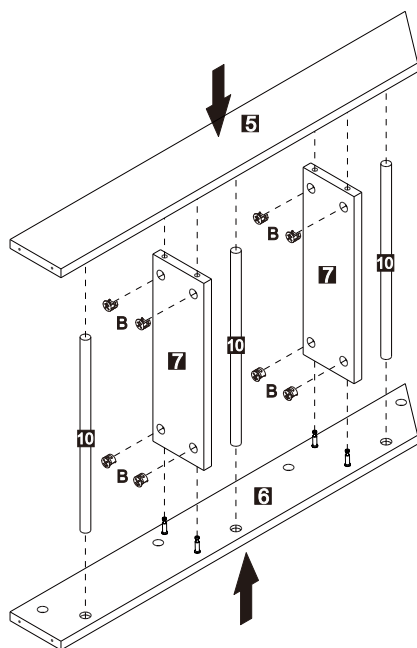

B x8



8

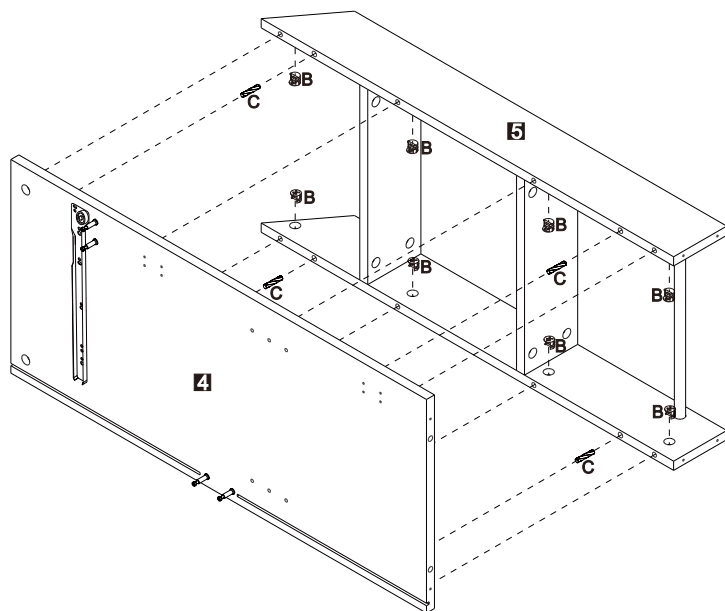

B x8



C x4



9

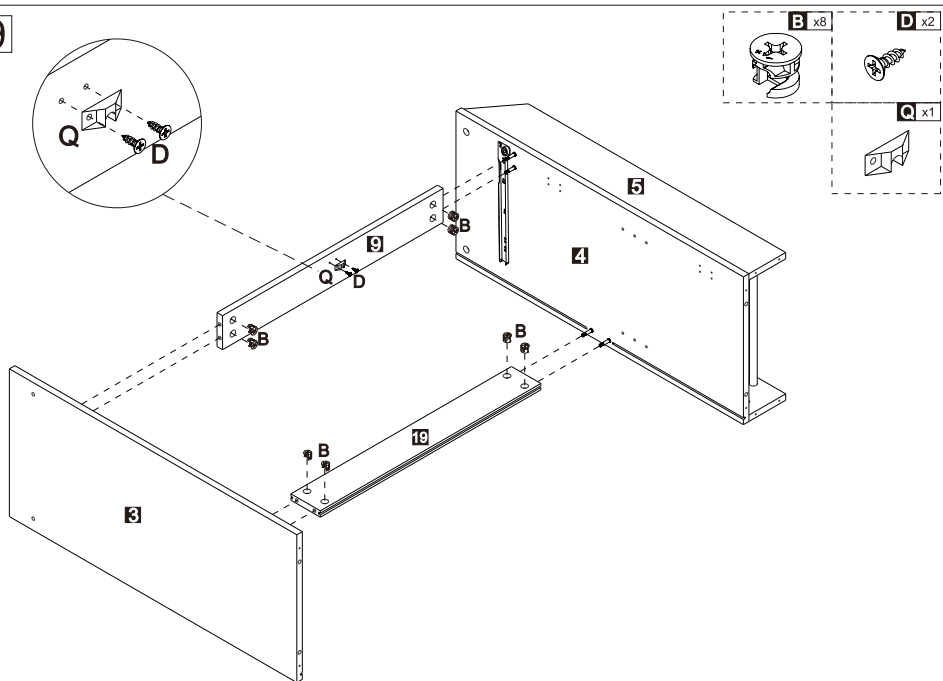

10

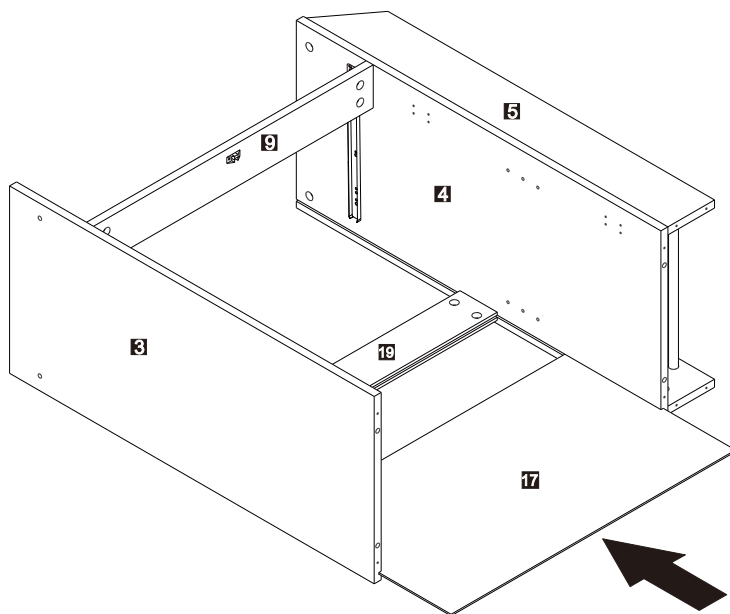

11

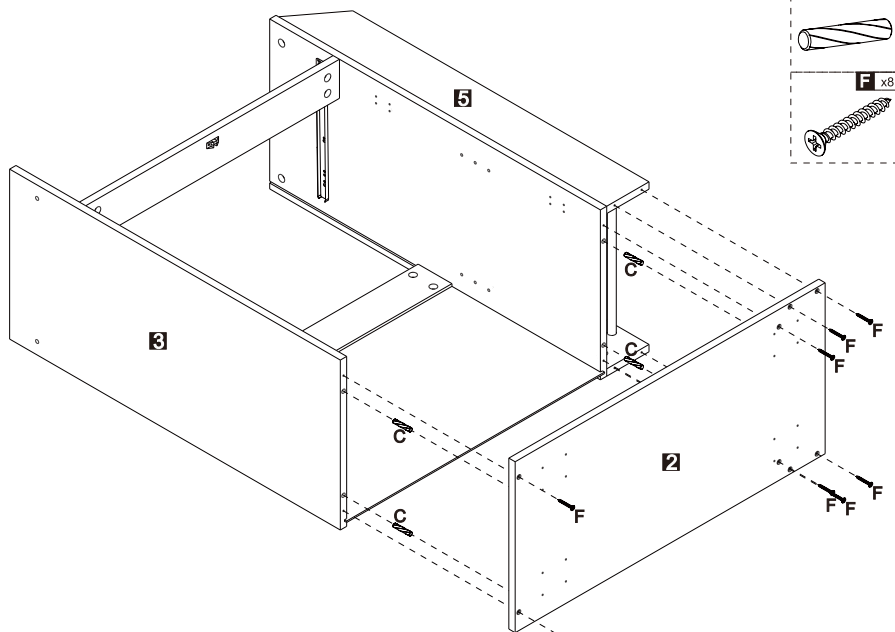

12

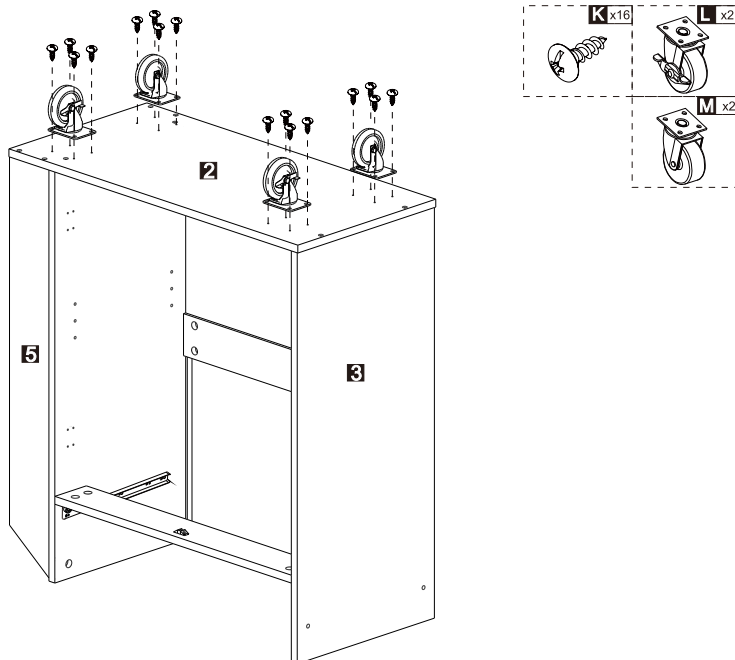

13

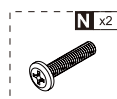
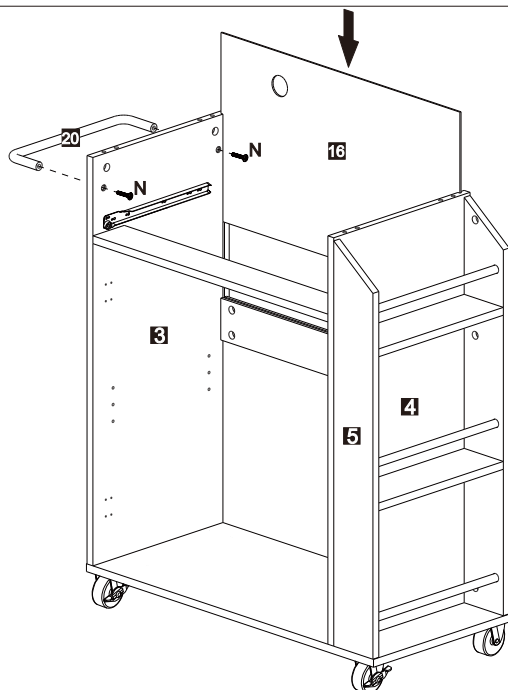

14

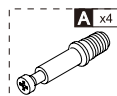
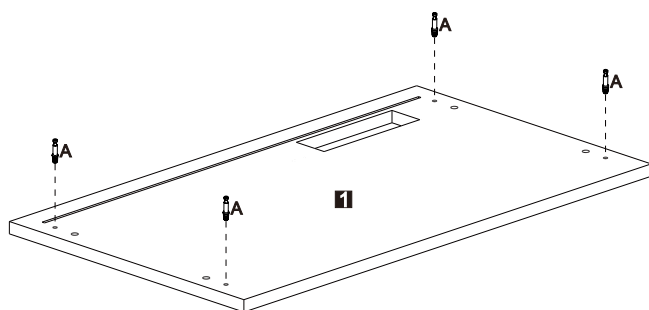

15

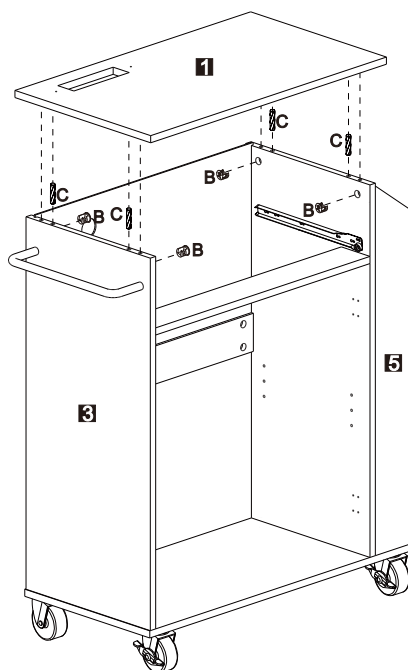
**B** x4**C** x4

16

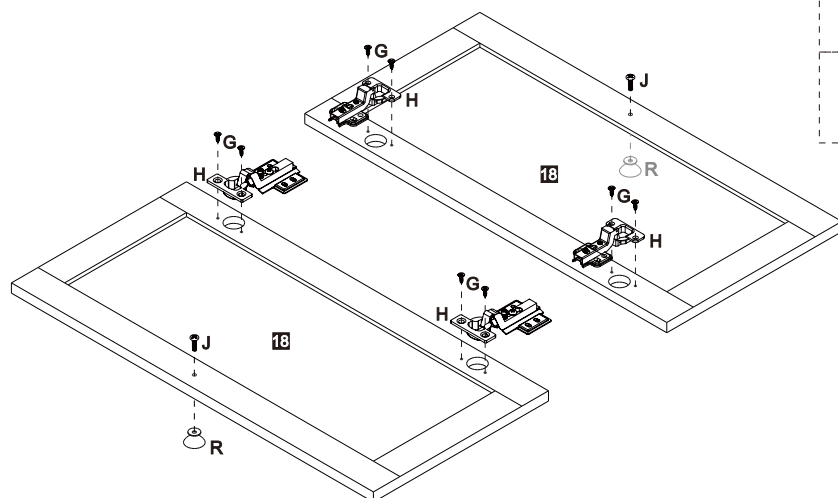
**G** x8**H** x4**R** x2**J** x2

17

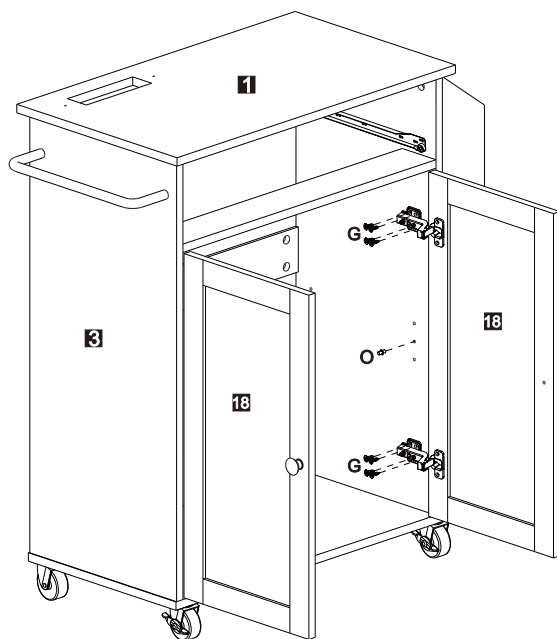

18

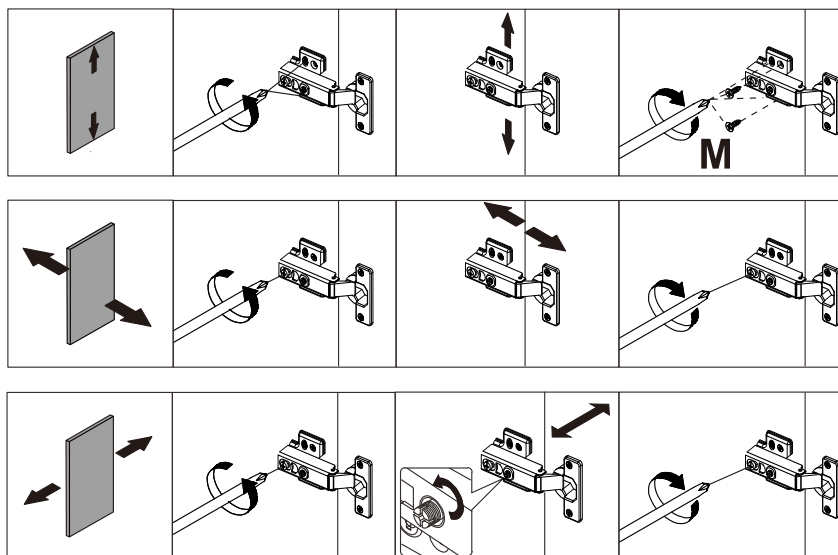

19

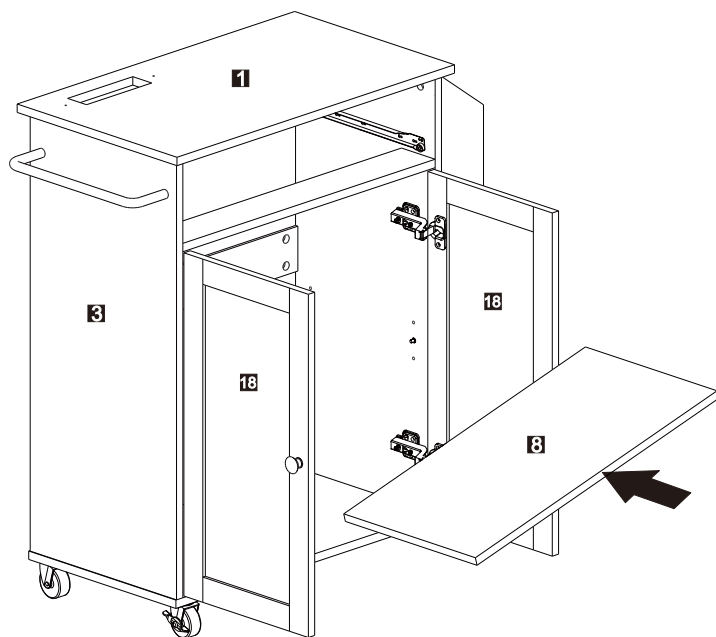

20

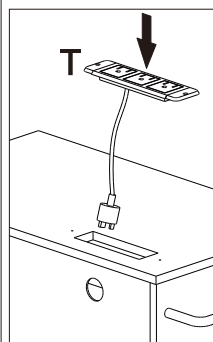
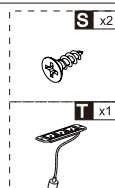
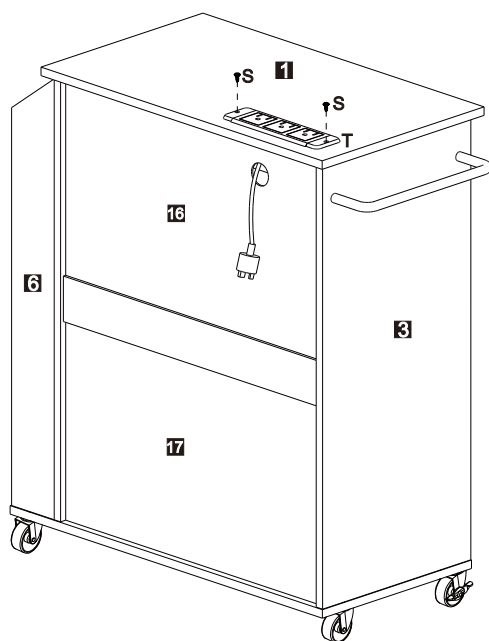

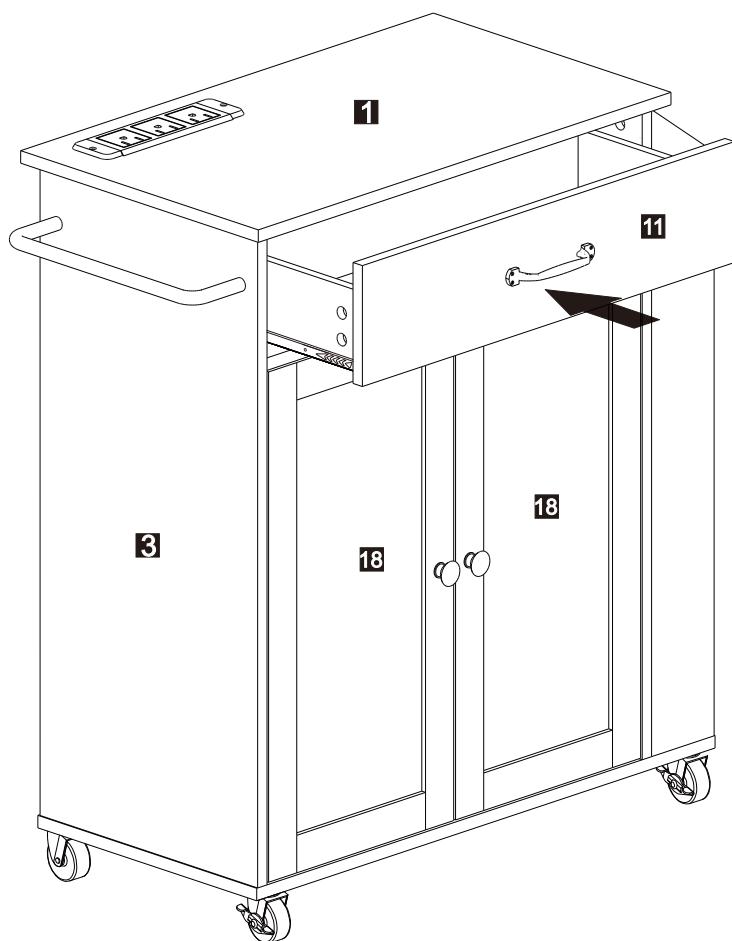

Manufacturer: Shanghaimuxinmuyeyouxiangongsi

Address: Shuangchenglu 803nong11hao1602A-1609shi, baoshanqu, shanghai 200000 CN.

Imported to AUS: SIHAQ PTY LTD. 1 ROKEVA STREETEASTWOOD NSW 2122 Australia

Imported to USA: Sanven Technology Ltd. Suite 250, 9166 Anaheim Place, Rancho Cucamonga, CA 91730



E-CrossStu GmbH
Mainzer Landstr.69, 60329 Frankfurt am Main.



YH CONSULTING LIMITED.
C/O YH Consulting Limited Office 147, Centurion House,
London Road, Staines-upon-Thames, Surrey, TW18 4AX

VEVOR[®]

TOUGH TOOLS, HALF PRICE

Technical Support and E-Warranty Certificate
www.vevor.com/support

VEVOR[®]

TOUGH TOOLS, HALF PRICE

TechnicalSupport and E-Warranty Certificate www.vevor.com/support

KITCHEN ISLAND

Model: YS23354ss

We continue to be committed to provide you tools with competitive price.

"Save Half", "Half Price" or any other similar expressions used by us only represents an estimate of savings you might benefit from buying certain tools with us compared to the major top brands and does not necessarily mean to cover all categories of tools offered by us. You are kindly reminded to verify carefully when you are placing an order with us if you are actually saving half in comparison with the top major brands.

VEVOR[®]

TOUGH TOOLS, HALF PRICE

KITCHEN ISLAND

Model: YS23354ss

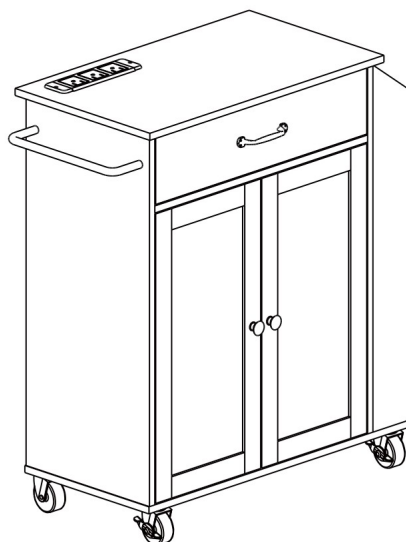

NEED HELP? CONTACT US!

Have product questions? Need technical support? Please feel free to contact us:

Technical Support and E-Warranty Certificate
www.vevor.com/support

This is the original instruction, please read all manual instructions carefully before operating. VEVOR reserves a clear interpretation of our user manual. The appearance of the product shall be subject to the product you received. Please forgive us that we won't inform you again if there are any technology or software updates on our product.

TIPS

Assembling this cart will take approximately 3 hours, it is recommended that 2 people operate it.

SAFETY INSTRUCTIONS

Thank you for using this product. Please read all of the instructions before using it. The information will help you achieve the best possible results.

WARNING:

Please read this manual carefully before using the product. Failure to do so may result in serious injury

ASSEMBLY PRECAUTIONS

1. Assemble needs to follow these instructions. Incorrect assembly can be a hazard.
2. Wear safety goggles and heavy-duty work gloves during assembly.
3. Do not assemble when tired or under the influence of alcohol, drugs or medication.
4. Weight capacity and other product capabilities only apply to a wholly and correctly assembled product.
5. Keep the assembly area clean and well-lit.
6. Keep bystanders out of the area during assembly.
7. The weight of plate is heavy; pay attention to the installation to avoid hurting it, and if necessary, find someone to assist with the installation.
8. Assembly should be done by adults only.
9. **WARNING:** This product contains small parts. If swallowed, it will pose a choking hazard. Keep these small parts away from children when assembling!
10. Before using the appliance for the first time, peel off any promotional materials and packaging materials.

ATTENTION!

WARNING! Keep children and pets away.



WARNING! Remove all packaging materials and keep them for future use. Packaging materials are not a toy.

WARNING! Don't let children play with the packaging materials. If they swallow the packaging materials, they will suffocate!

USE PRECAUTIONS

WARNING: TO PREVENT SERIOUS INJURY AND DEATH FROM TIPPING:

1. To avoid accidents or sharp edges injuries please assemble and use carefully.
2. Use as intended only. Do not sit or stand on the product.
3. Inspect before every use. Do not use it if parts are loose or damaged.
4. If any parts are missing, broken, damaged, or worn, stop using this item until repairs are made and replacement parts are installed.
5. Do not exceed the listed weight capacity. Tighten all knobs securely before applying load. Be aware of dynamic loading! The sudden load movement may briefly create an excess load, causing product failure.
6. Try not to be too heavy to avoid the weight in one place, causing the table to overturn.

WARNING: Do not let children play with this product, to avoid turning over the harm.

ELECTRICAL SAFETY FOR USB power socket

WARNING: ELECTRICAL SHOCK AND FIRE HAZARD!

The USB power socket is not to be connected to power prior to installation. Failure to comply with this instruction could result in an electrical failure, fire and electrocution.

IMPORTANT: Installation of this USB power socket and related wiring must be done by a qualified electrician in compliance with all applicable electrical codes.

SAVE THESE INSTRUCTIONS

CORRECT DISPOSAL FOR USB POWER SOCKET



This product is subject to the provision of European Directive 2012/19/EU. The symbol showing a wheeled bin crossed through indicates that the product requires separate refuse collection in the European Union. This applies to the product and all accessories marked with this symbol. Products marked as such may not be discarded with normal domestic waste, but must be taken to a collection point for recycling electrical and electronic devices.

ASSEMBLY STEPS

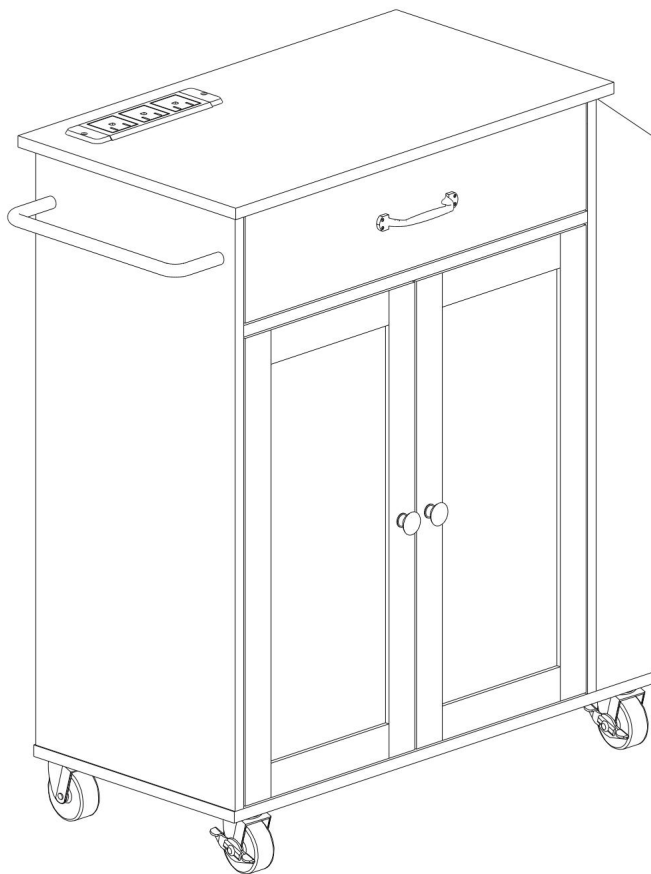

L'assemblage de ce chariot prendra environ 3 heures,
il est recommandé que 2 personnes l'utilisent.

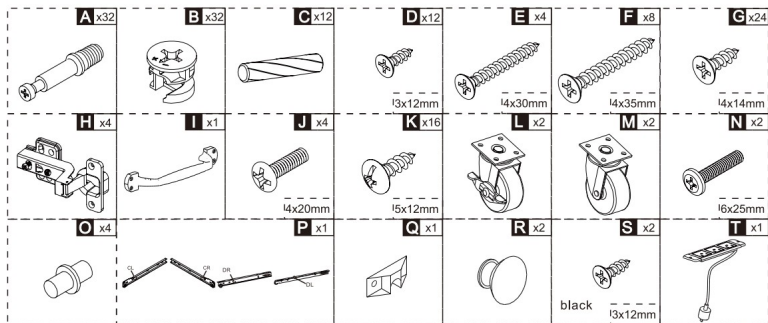
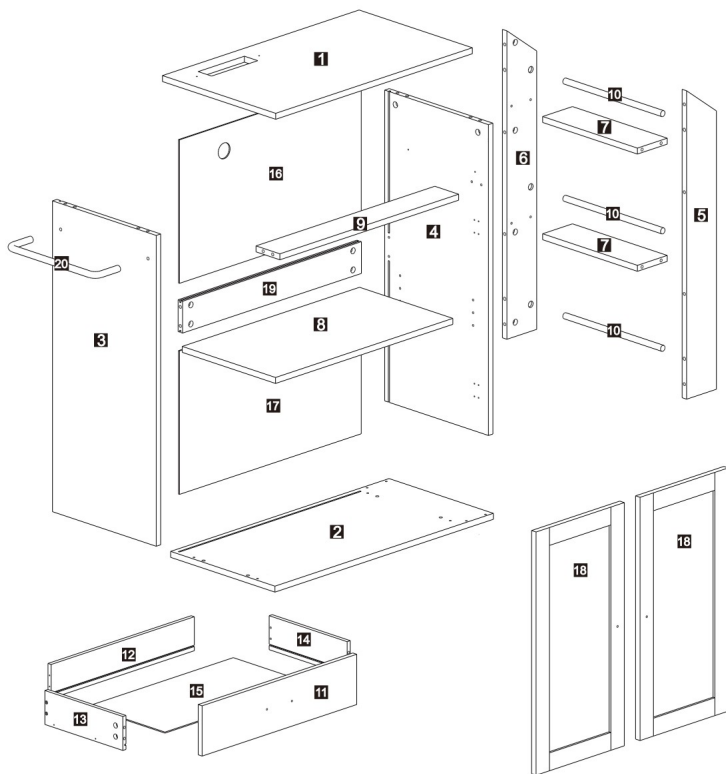

This Cam Lock Fastening System will be used throughout the assembly process

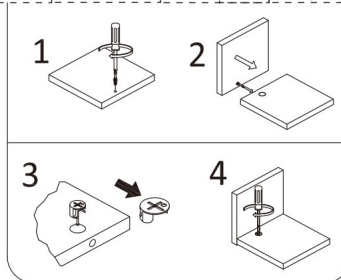
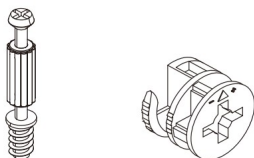

1

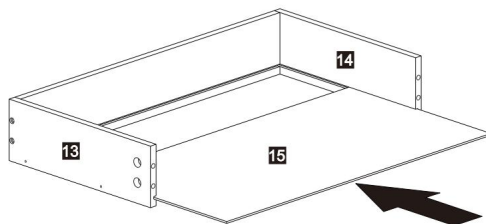
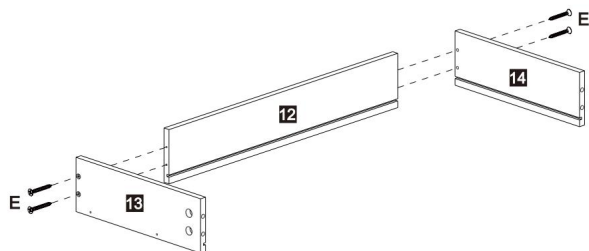

2

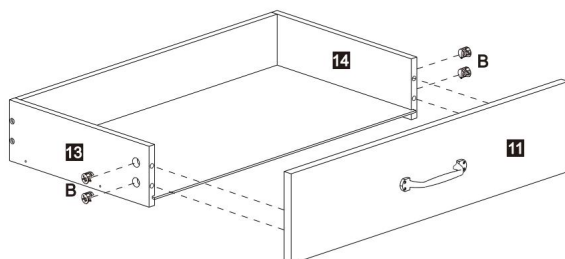
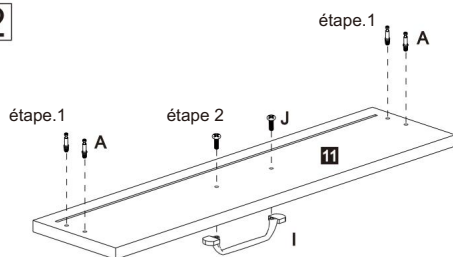

3

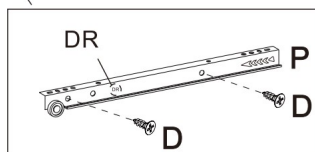
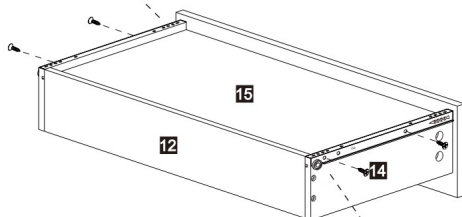
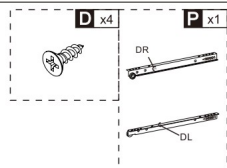
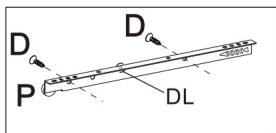

4

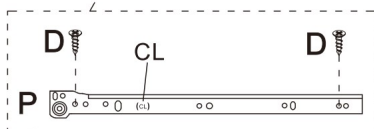
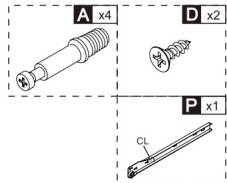
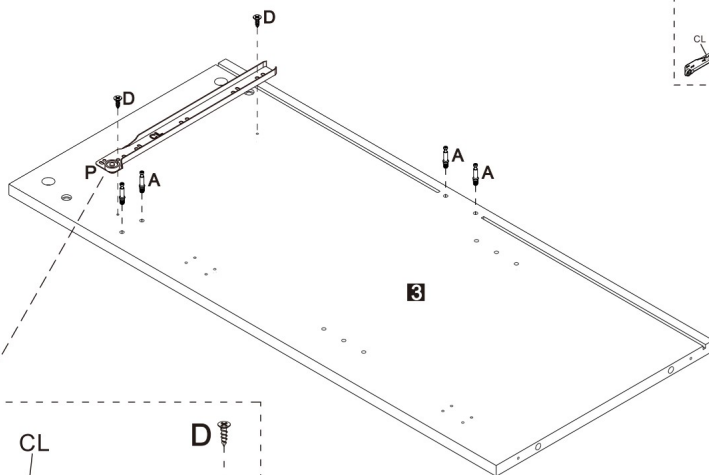

5

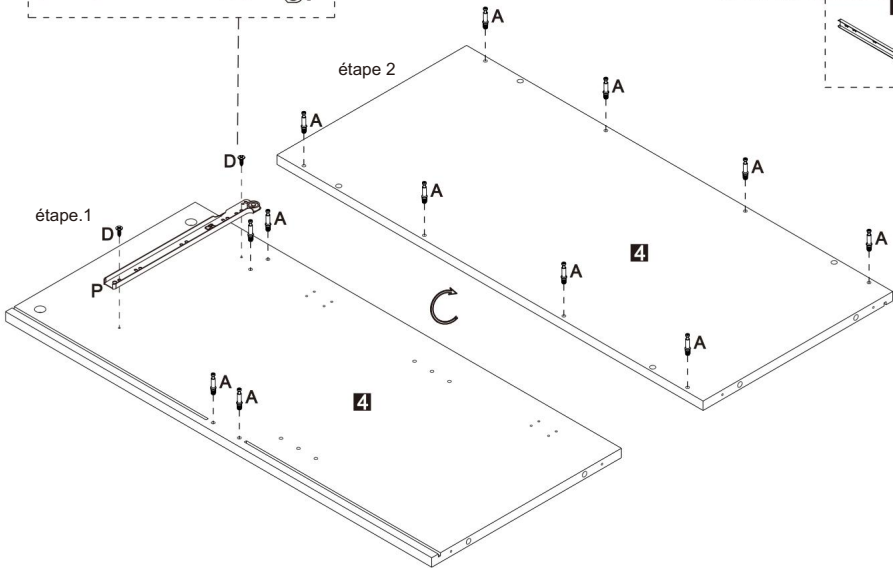
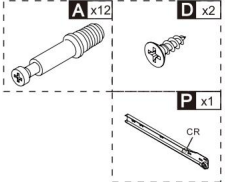
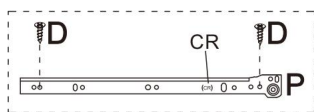

6

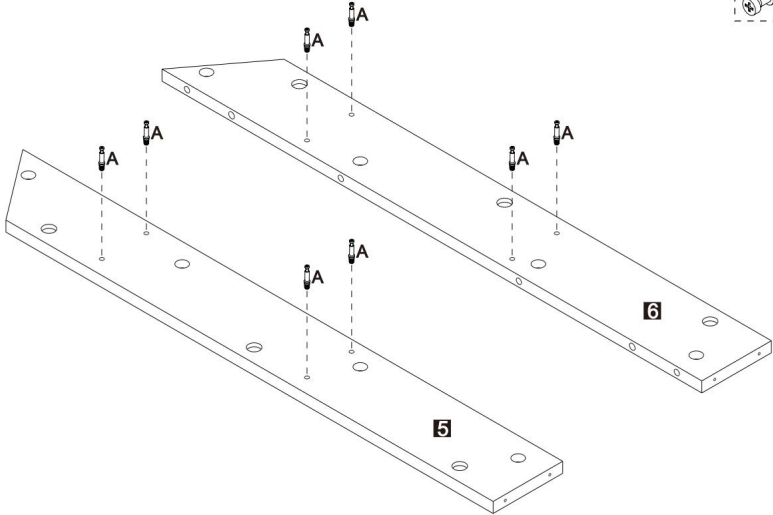
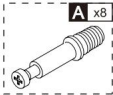

7

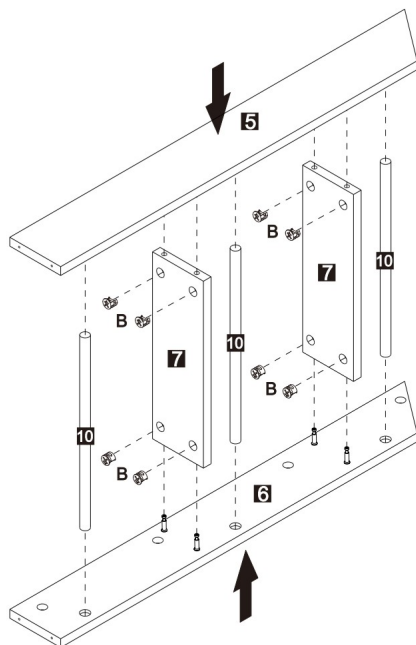

B x8



8

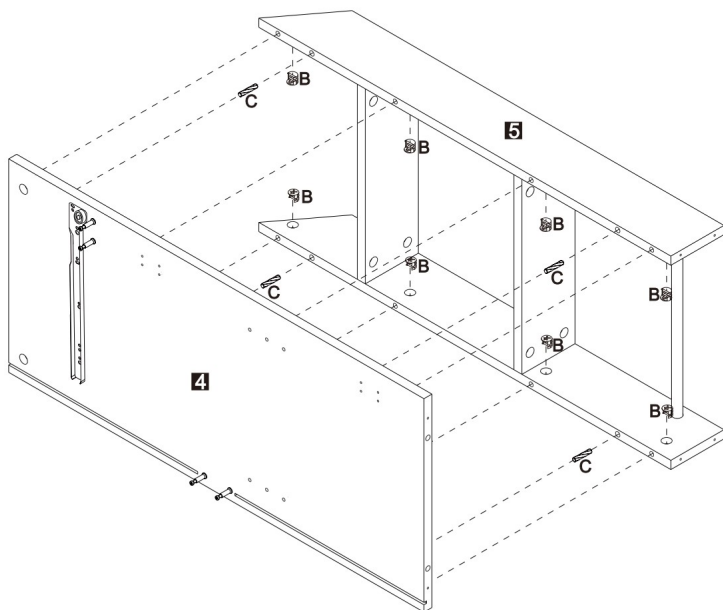

B x8



C x4



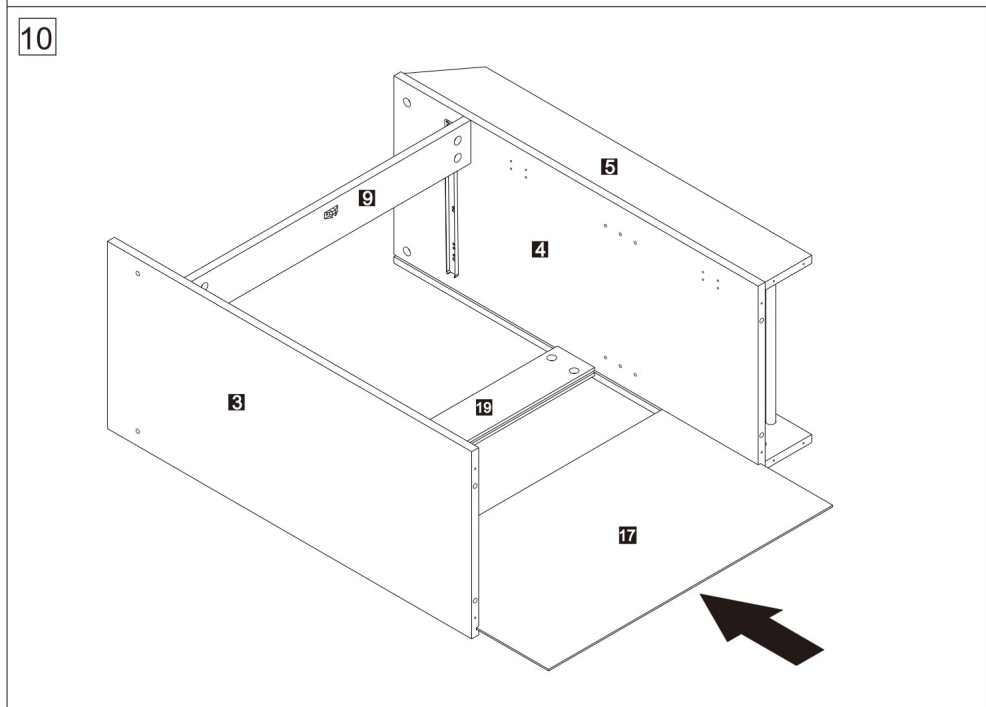
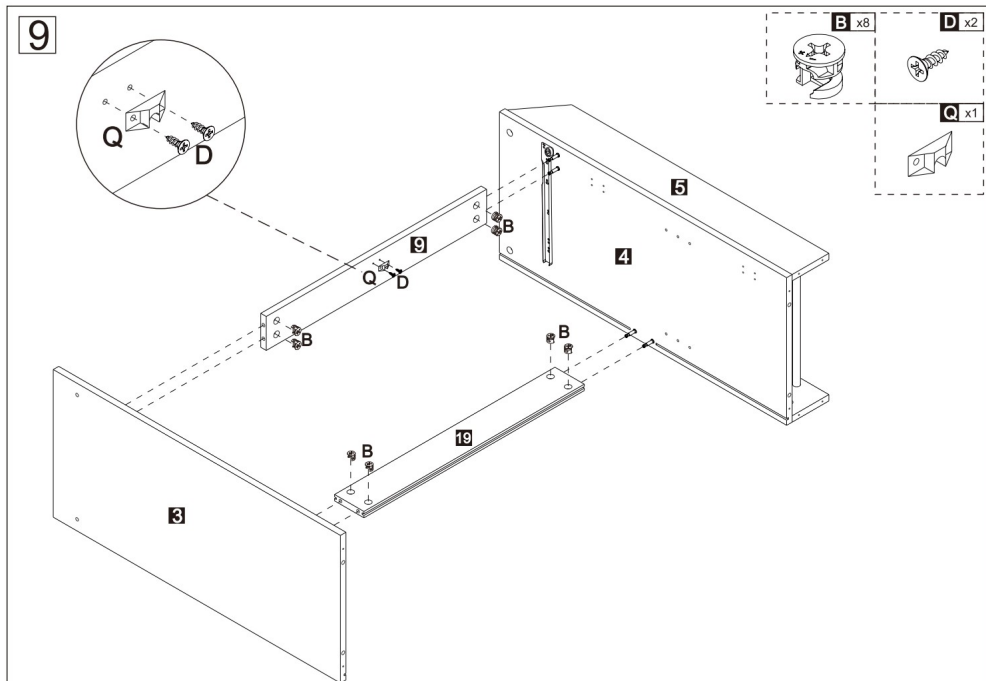

11

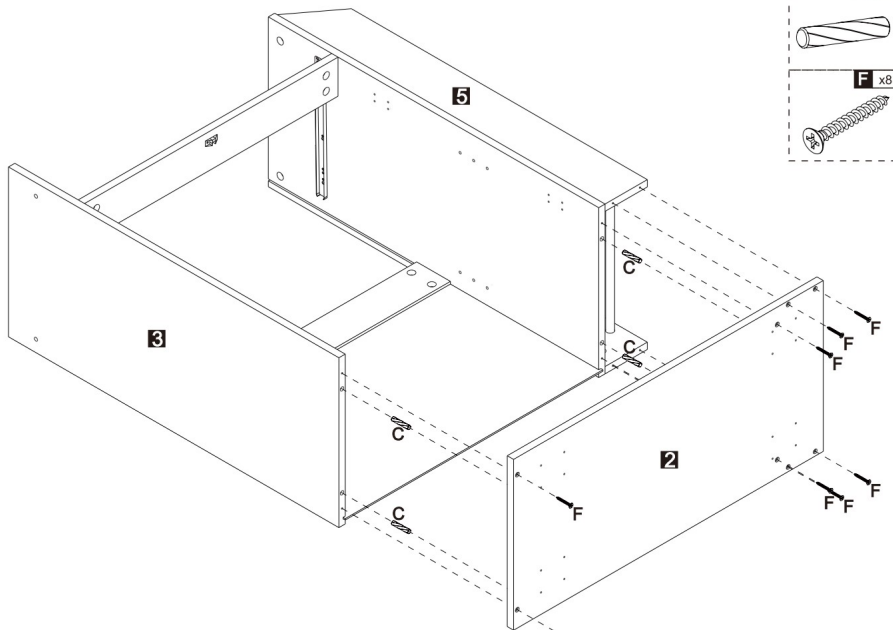

12

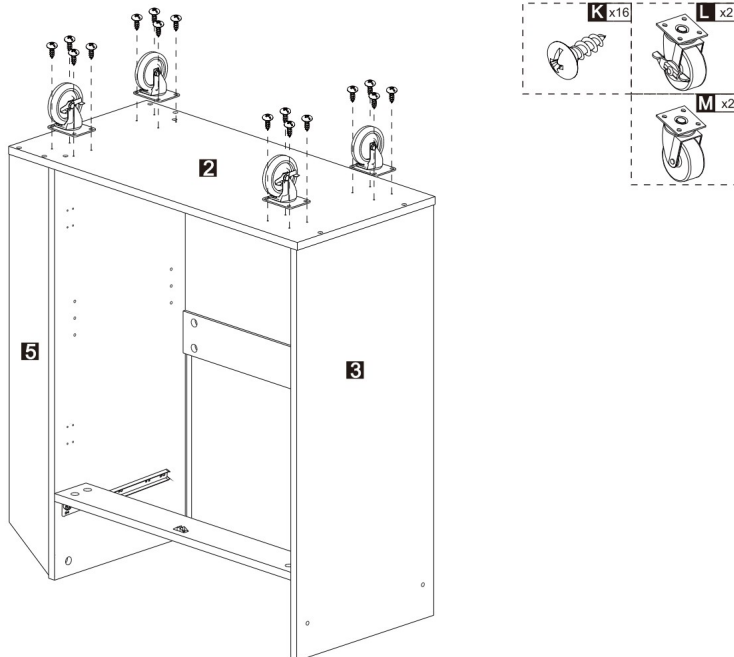

13

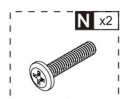
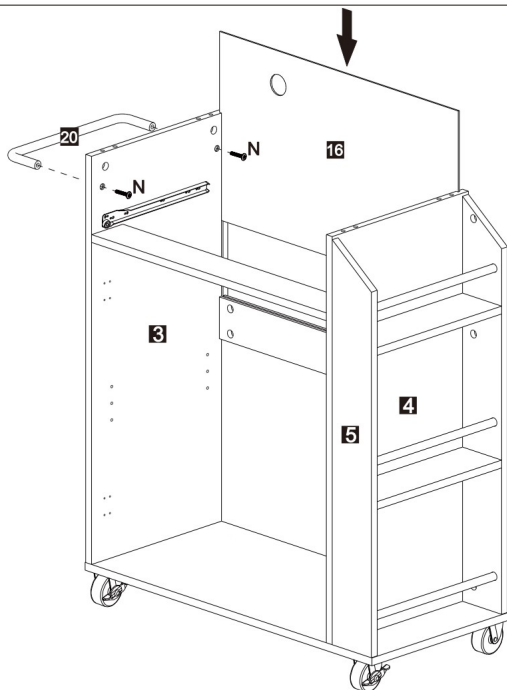

14

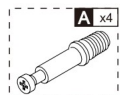
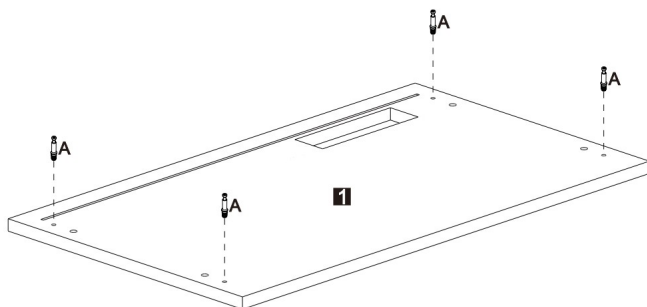

15

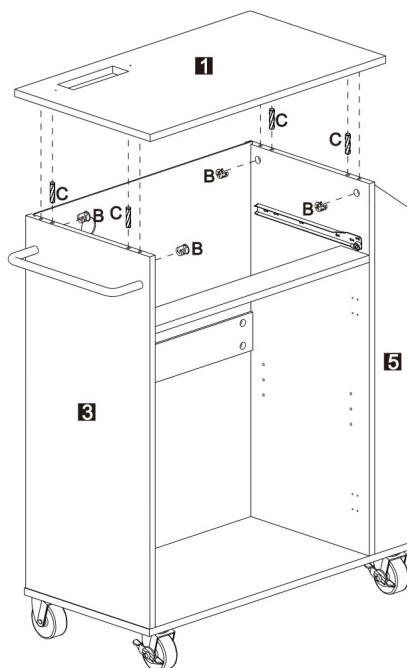

16

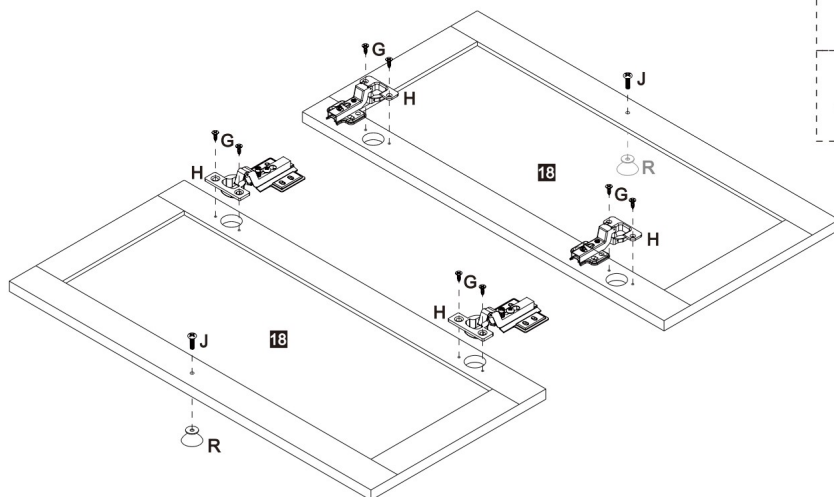

17

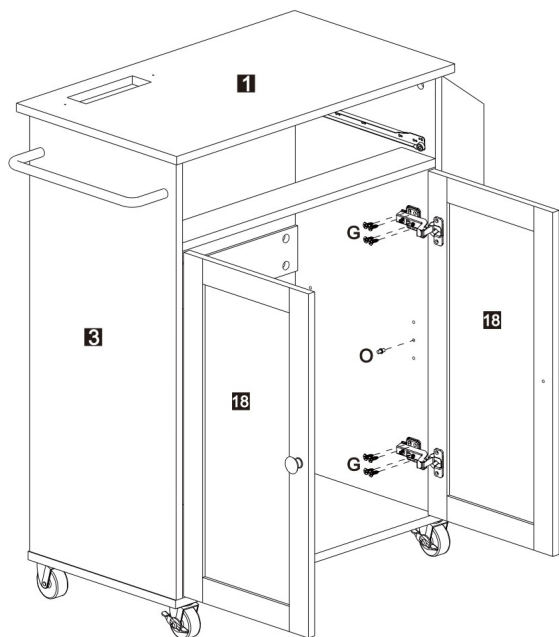

18

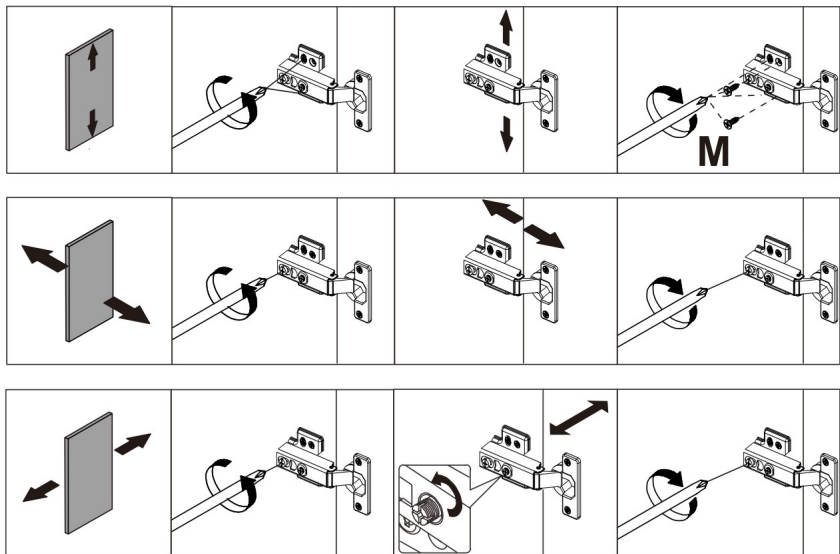

19

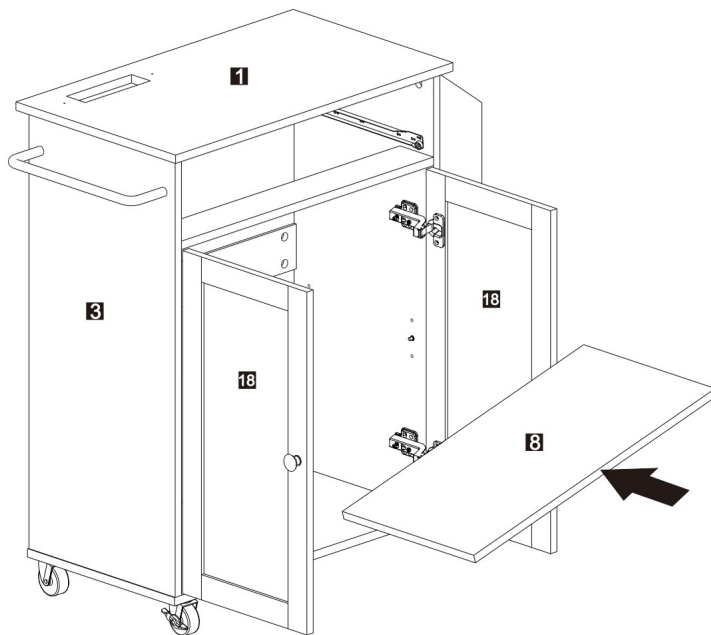

20

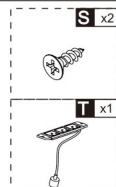
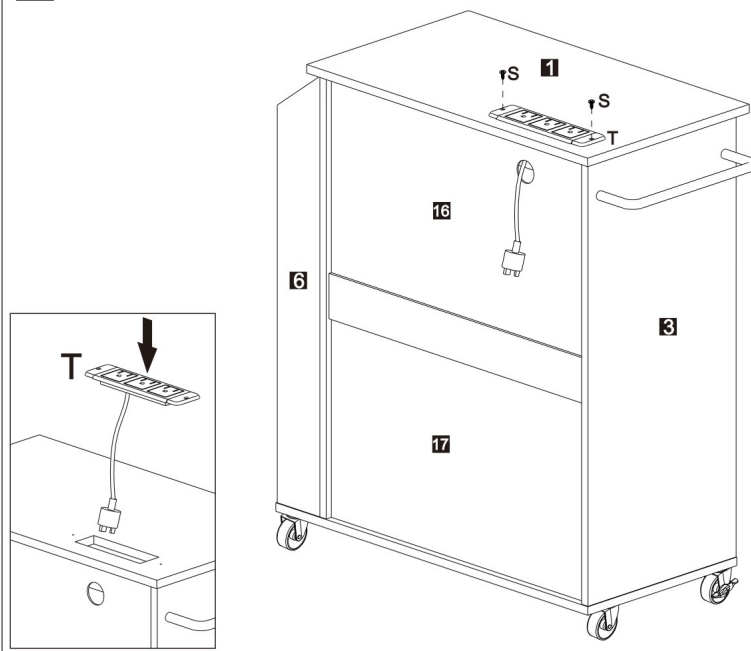

21

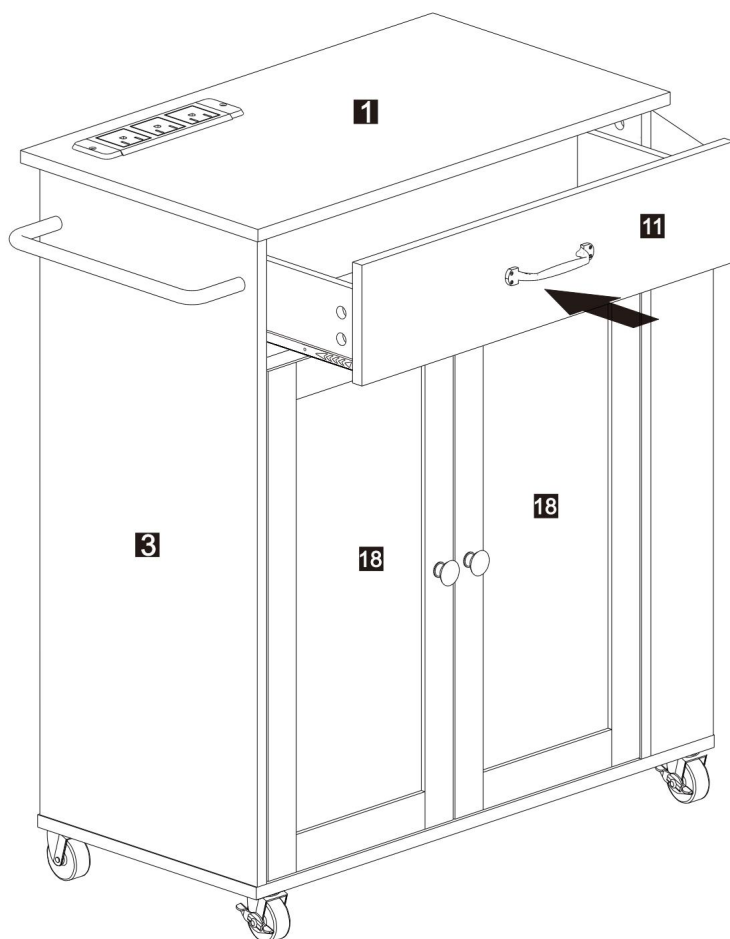

Manufacturer: Shanghaimuxinmuyeyouxiangongsi

Address: Shuangchenglu 803nong11hao1602A-1609shi, baoshanqu, shanghai 200000 CN.

Imported to AUS: SIHAQ PTY LTD. 1 ROKEVA STREETEASTWOOD NSW 2122 Australia

Imported to USA: Sanven Technology Ltd. Suite 250, 9166 Anaheim Place, Rancho Cucamonga, CA 91730



E-CrossStu GmbH
Mainzer Landstr.69, 60329 Frankfurt am Main.



YH CONSULTING LIMITED.
C/O YH Consulting Limited Office 147, Centurion House,
London Road, Staines-upon-Thames, Surrey, TW18 4AX

VEVOR[®]

TOUGH TOOLS, HALF PRICE

Technical Support and E-Warranty Certificate
www.vevor.com/support

VEVOR[®]

TOUGH TOOLS, HALF PRICE

TechnicalSupport and E-Warranty Certificate www.vevor.com/support

KITCHEN ISLAND

Model: YS23354ss

We continue to be committed to provide you tools with competitive price. "Save Half", "Half Price" or any other similar expressions used by us only represents an estimate of savings you might benefit from buying certain tools with us compared to the major top brands and does not necessarily mean to cover all categories of tools offered by us. You are kindly reminded to verify carefully when you are placing an order with us if you are actually saving half in comparison with the top major brands.

VEVOR[®]
TOUGH TOOLS, HALF PRICE

KITCHEN ISLAND

Model: YS23354ss

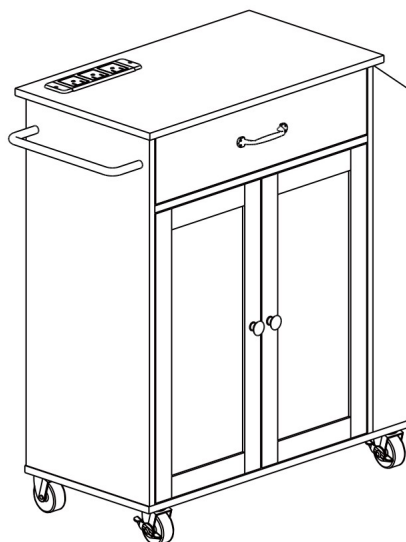

NEED HELP? CONTACT US!

Have product questions? Need technical support? Please feel free to contact us:

Technical Support and E-Warranty Certificate
www.vevor.com/support

This is the original instruction, please read all manual instructions carefully before operating. VEVOR reserves a clear interpretation of our user manual. The appearance of the product shall be subject to the product you received. Please forgive us that we won't inform you again if there are any technology or software updates on our product.

TIPS

Assembling this cart will take approximately 3 hours, it is recommended that 2 people operate it.

SAFETY INSTRUCTIONS

Thank you for using this product. Please read all of the instructions before using it. The information will help you achieve the best possible results.

WARNING:

Please read this manual carefully before using the product. Failure to do so may result in serious injury

ASSEMBLY PRECAUTIONS

1. Assemble needs to follow these instructions. Incorrect assembly can be a hazard.
2. Wear safety goggles and heavy-duty work gloves during assembly.
3. Do not assemble when tired or under the influence of alcohol, drugs or medication.
4. Weight capacity and other product capabilities only apply to a wholly and correctly assembled product.
5. Keep the assembly area clean and well-lit.
6. Keep bystanders out of the area during assembly.
7. The weight of plate is heavy; pay attention to the installation to avoid hurting it, and if necessary, find someone to assist with the installation.
8. Assembly should be done by adults only.
9. **WARNING:** This product contains small parts. If swallowed, it will pose a choking hazard. Keep these small parts away from children when assembling!
10. Before using the appliance for the first time, peel off any promotional materials and packaging materials.

ATTENTION!

WARNING! Keep children and pets away.



WARNING! Remove all packaging materials and keep them for future use. Packaging materials are not a toy.

WARNING! Don't let children play with the packaging materials. If they swallow the packaging materials, they will suffocate!

USE PRECAUTIONS

WARNING: TO PREVENT SERIOUS INJURY AND DEATH FROM TIPPING:

1. To avoid accidents or sharp edges injuries please assemble and use carefully.
2. Use as intended only. Do not sit or stand on the product.
3. Inspect before every use. Do not use it if parts are loose or damaged.
4. If any parts are missing, broken, damaged, or worn, stop using this item until repairs are made and replacement parts are installed.
5. Do not exceed the listed weight capacity. Tighten all knobs securely before applying load. Be aware of dynamic loading! The sudden load movement may briefly create an excess load, causing product failure.
6. Try not to be too heavy to avoid the weight in one place, causing the table to overturn.

WARNING: Do not let children play with this product, to avoid turning over the harm.

ELECTRICAL SAFETY FOR USB power socket

WARNING: ELECTRICAL SHOCK AND FIRE HAZARD!

The USB power socket is not to be connected to power prior to installation. Failure to comply with this instruction could result in an electrical failure, fire and electrocution.

IMPORTANT: Installation of this USB power socket and related wiring must be done by a qualified electrician in compliance with all applicable electrical codes.

SAVE THESE INSTRUCTIONS

CORRECT DISPOSAL FOR USB POWER SOCKET



This product is subject to the provision of European Directive 2012/19/EU. The symbol showing a wheeled bin crossed through indicates that the product requires separate refuse collection in the European Union. This applies to the product and all accessories marked with this symbol. Products marked as such may not be discarded with normal domestic waste, but must be taken to a collection point for recycling electrical and electronic devices.

ASSEMBLY STEPS

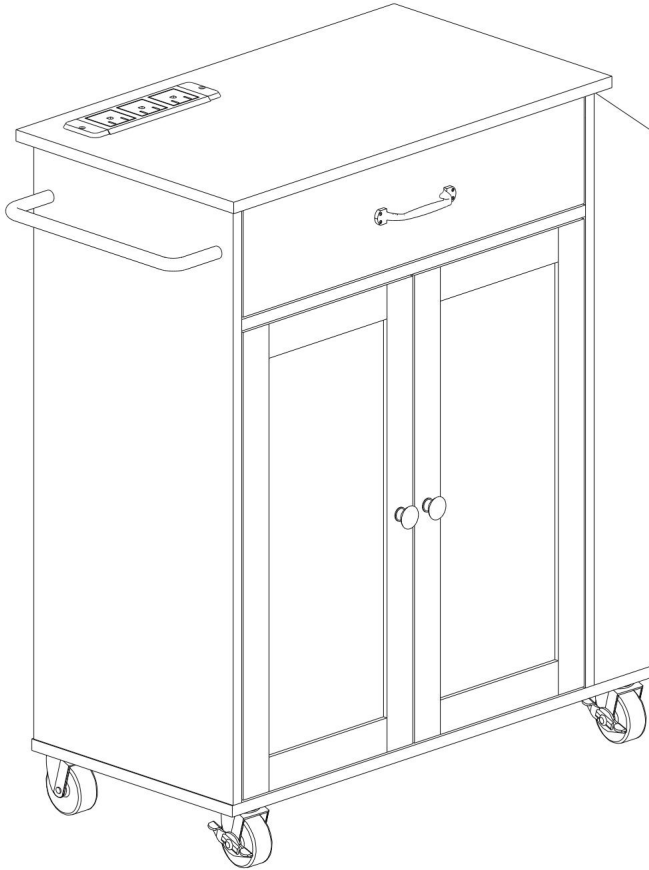

Der Zusammenbau dieses Wagens dauert etwa 3 Stunden.
Es wird empfohlen, dass ihn 2 Personen bedienen.

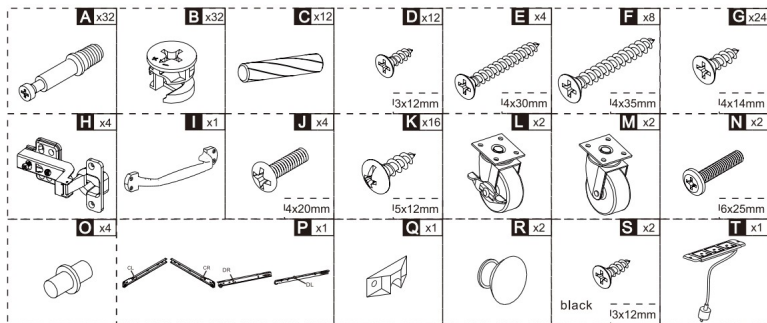
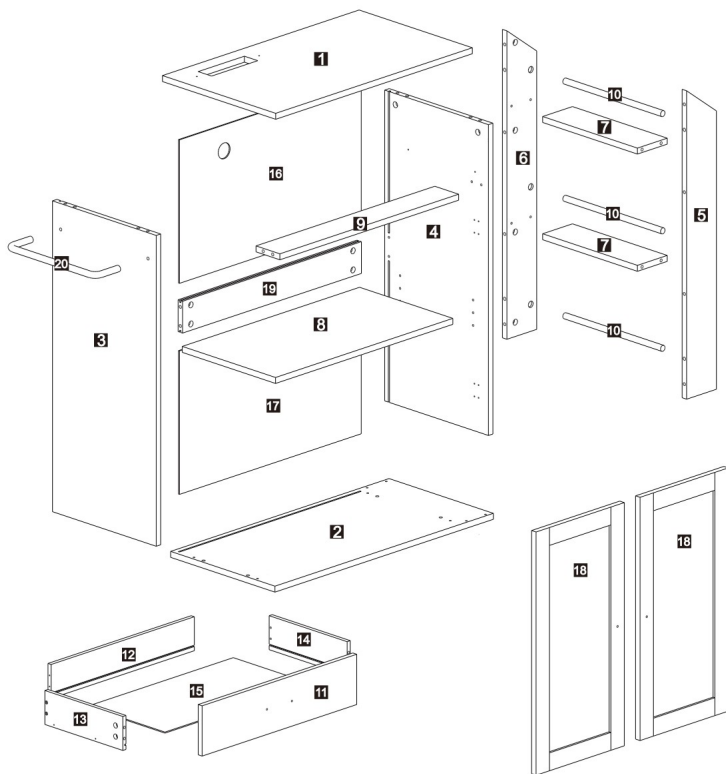

This Cam Lock Fastening System will be used throughout the assembly process

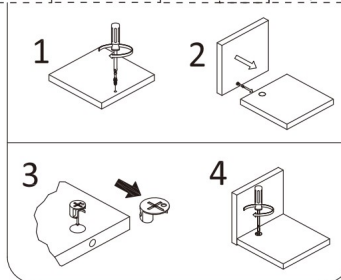
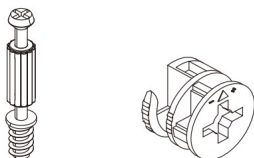

1

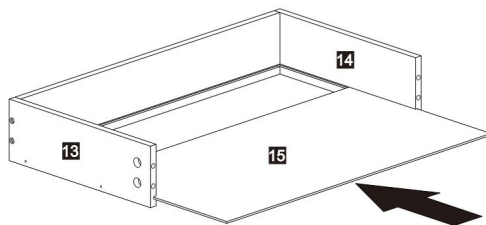
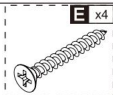
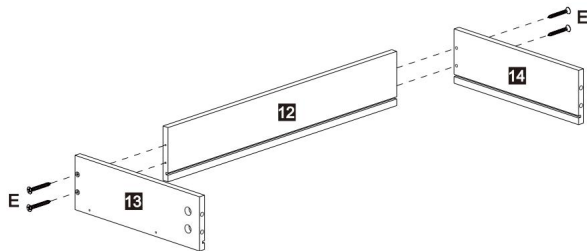

2

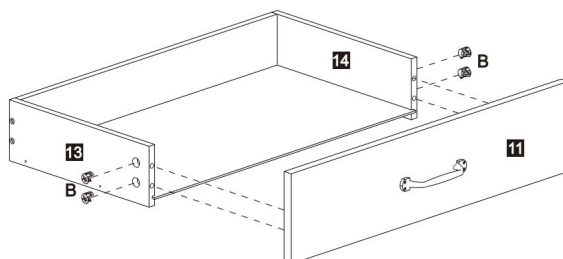
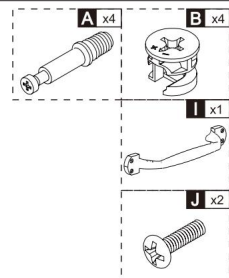
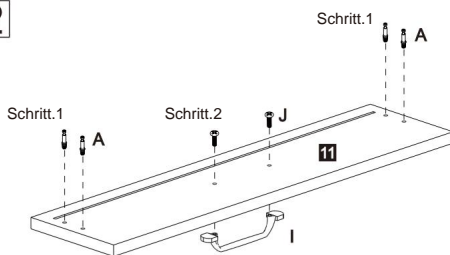

3

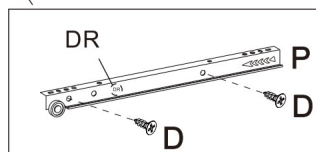
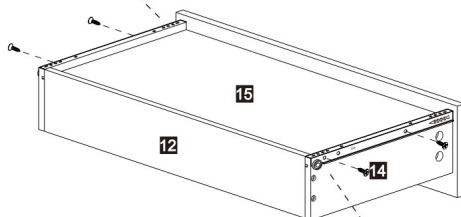
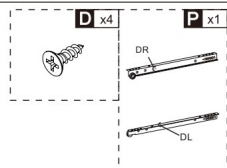
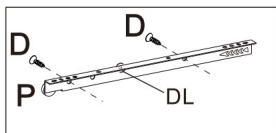

4

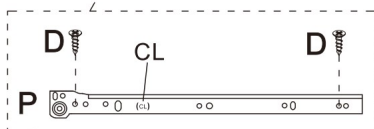
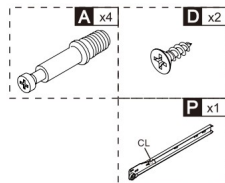
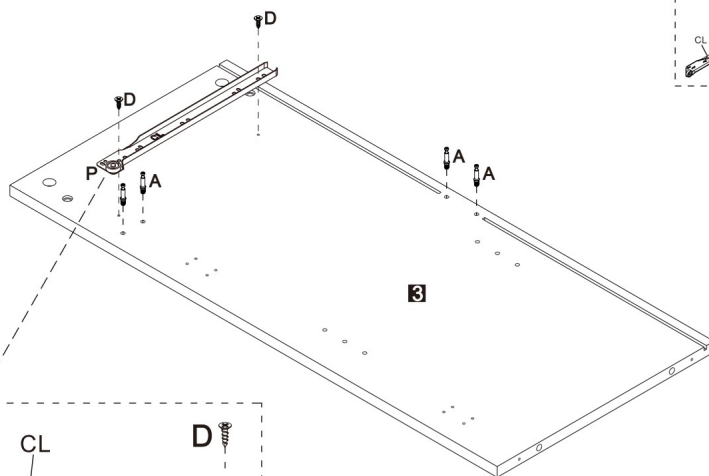

5

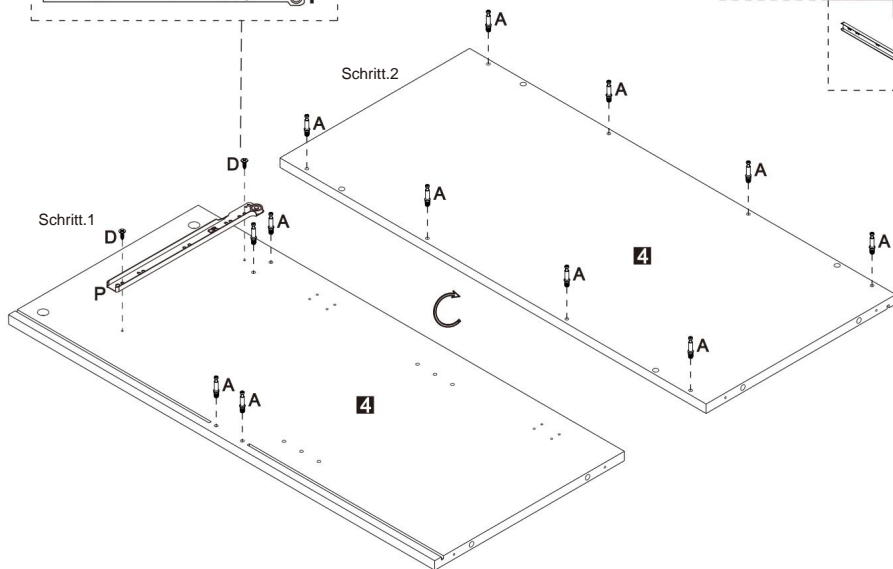
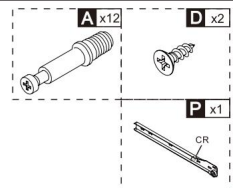
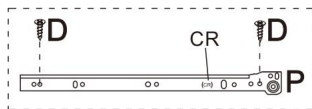

6

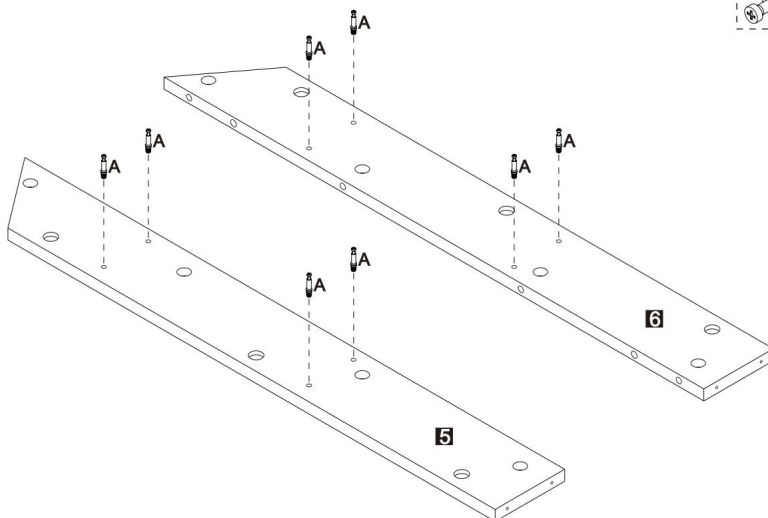
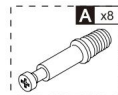

7

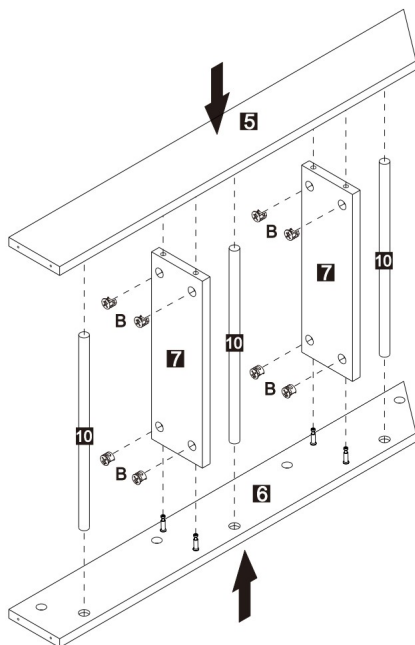

B x8



8

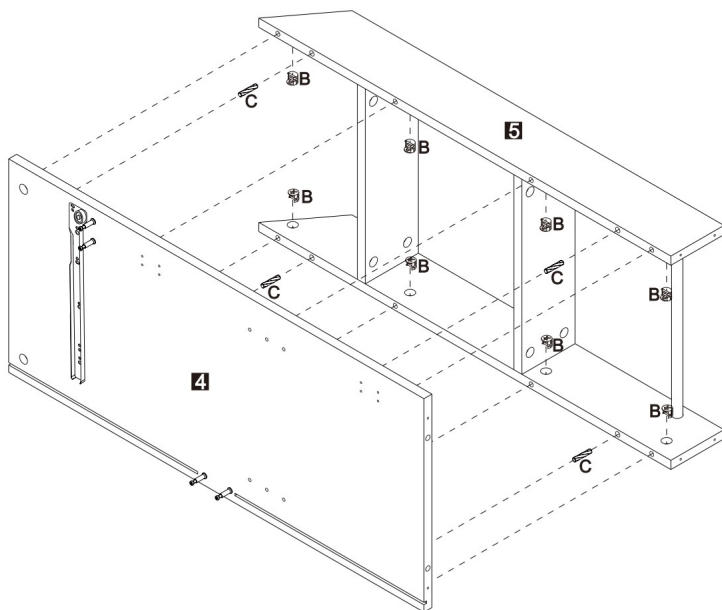

B x8



C x4



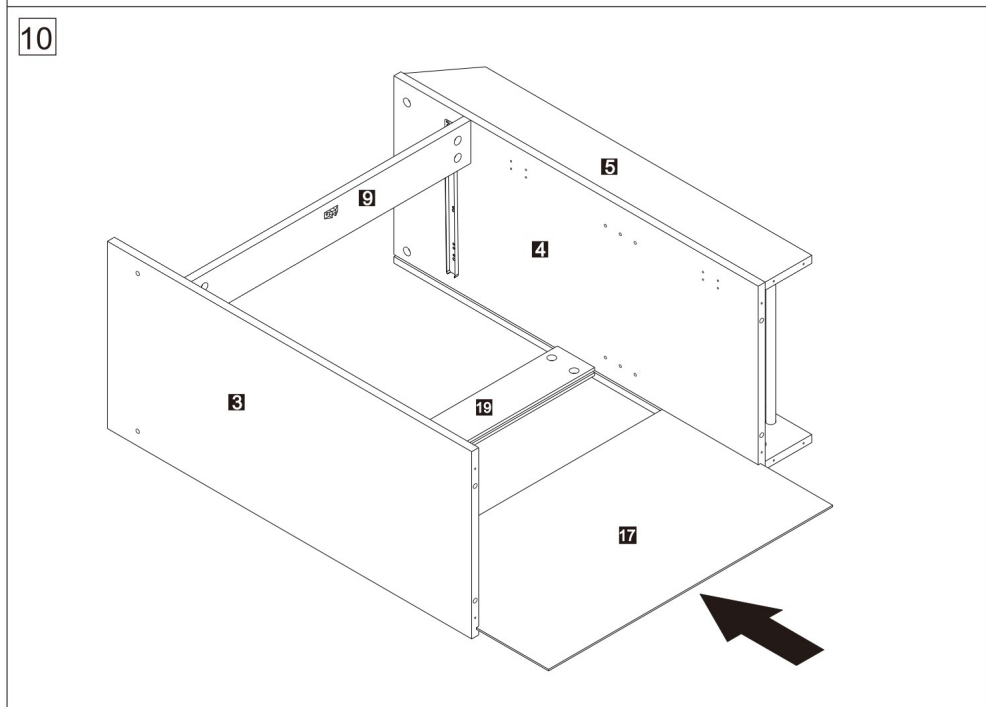
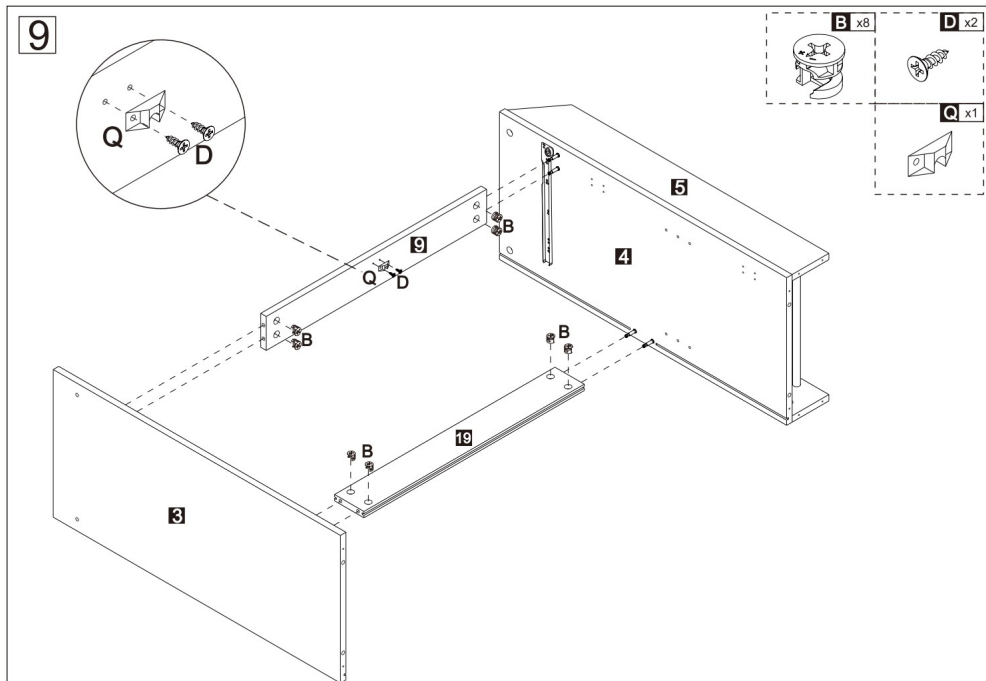

11

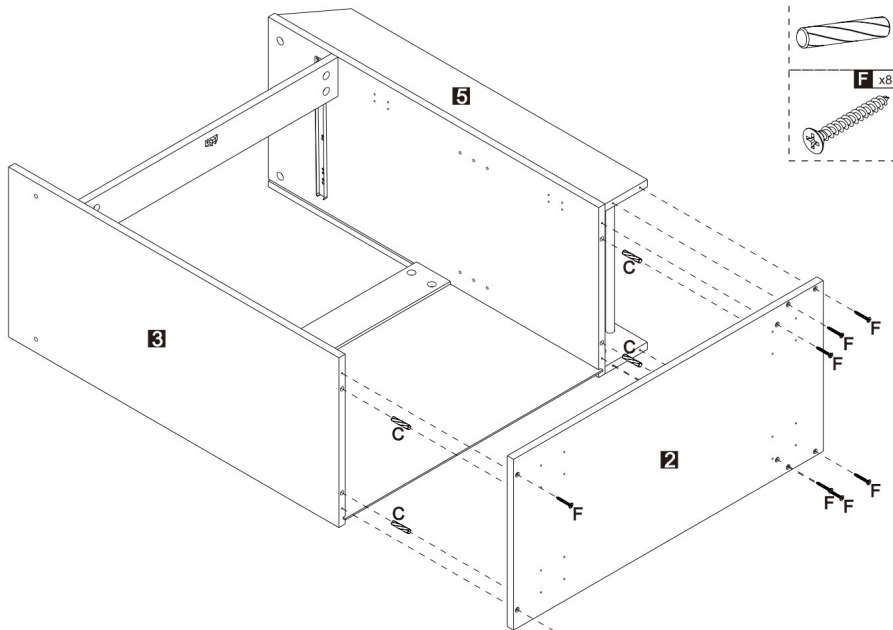

12

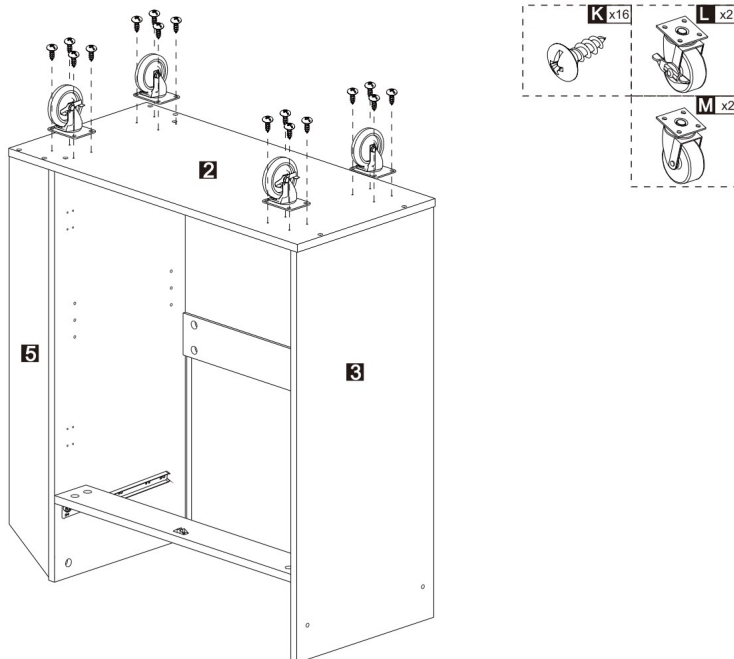

13

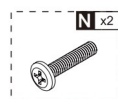
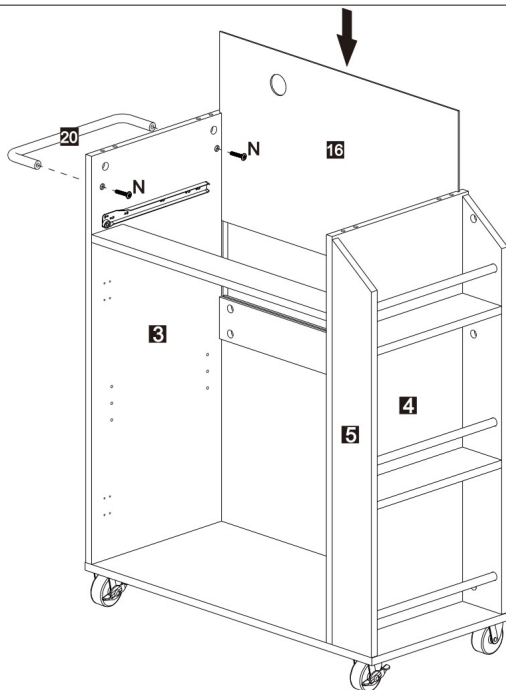

14

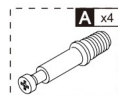
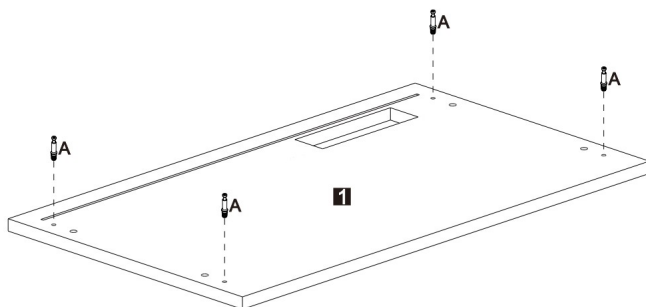

15

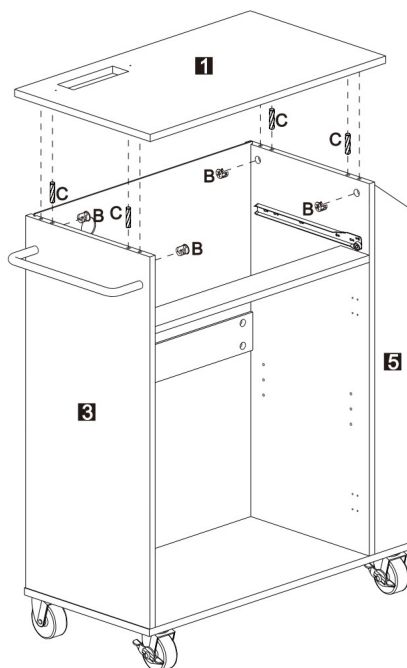

16

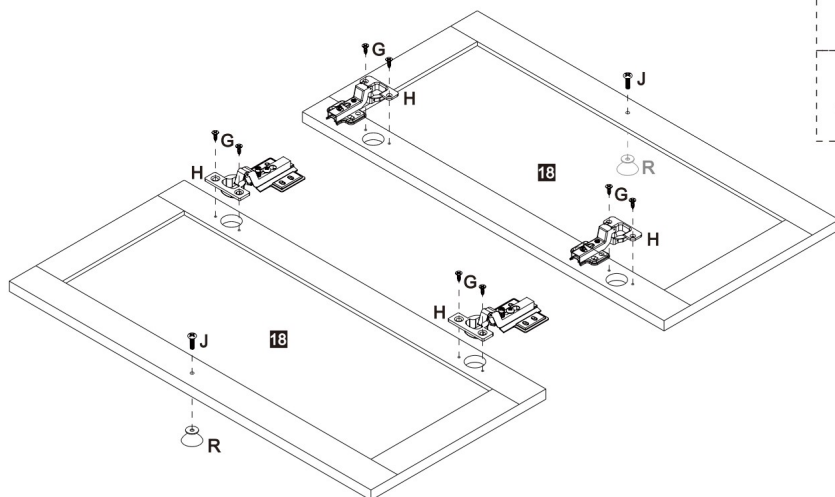

17

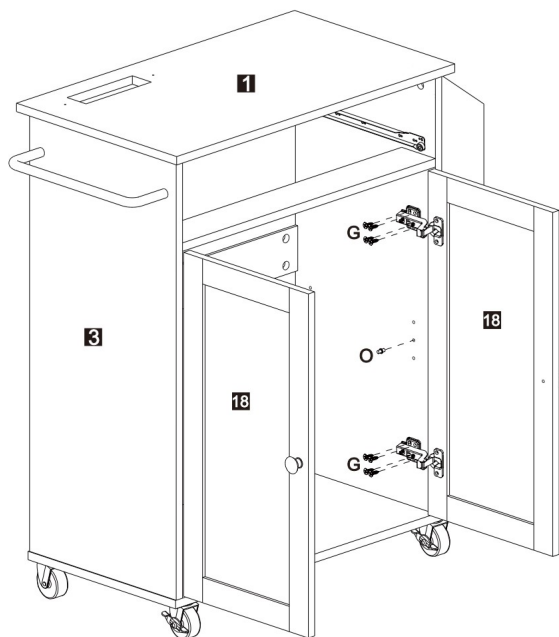

18

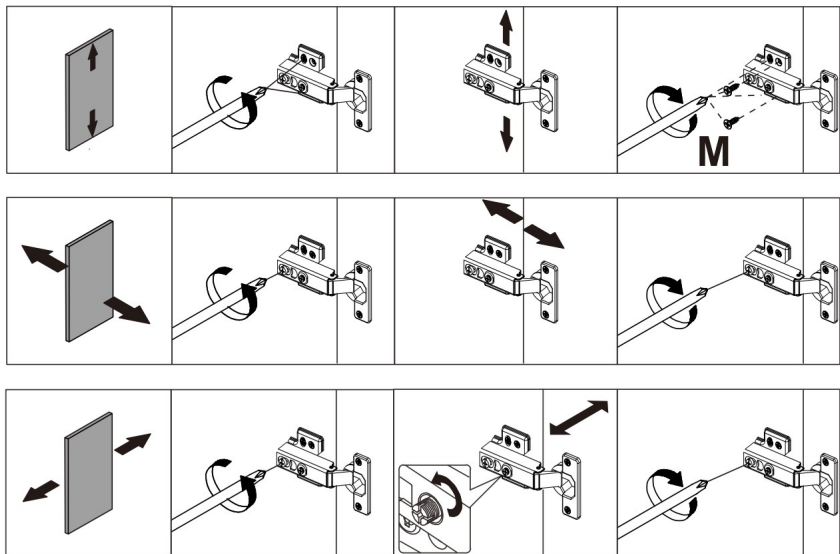

19

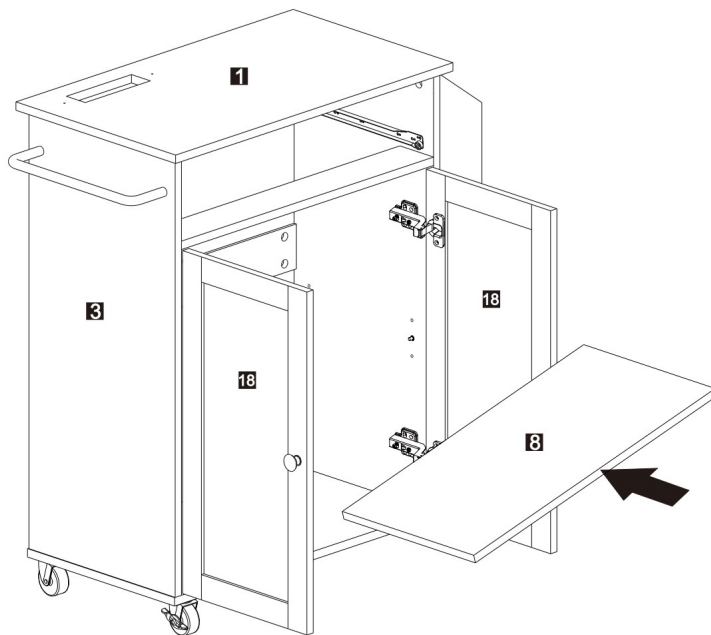

20

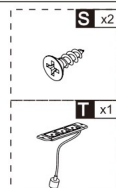
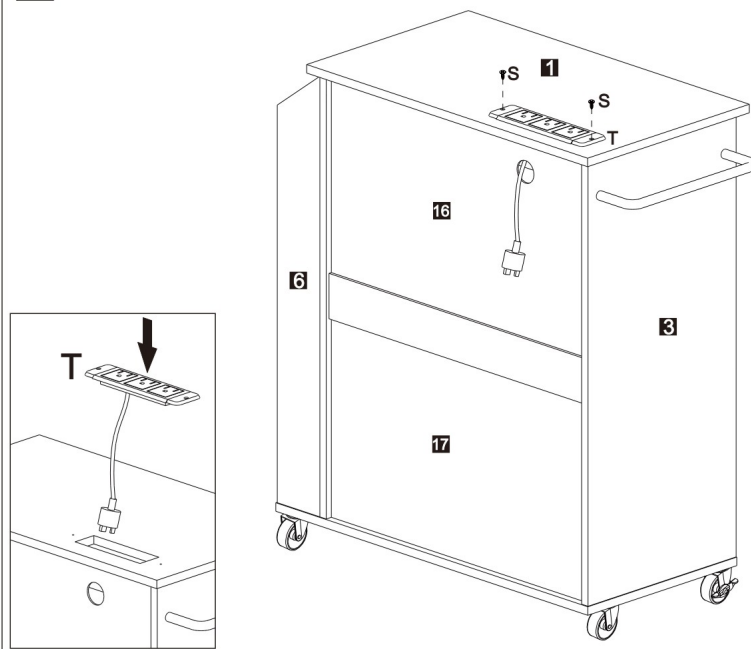

21

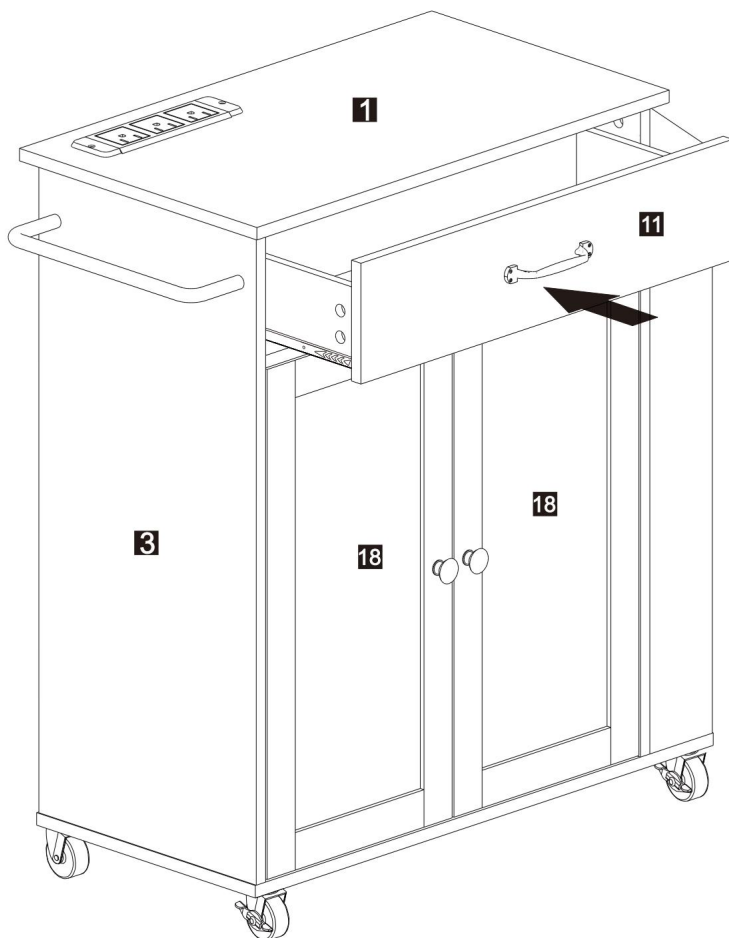

Manufacturer: Shanghaimuxinmuyeyouxiangongsi

Address: Shuangchenglu 803nong11hao1602A-1609shi, baoshanqu, shanghai 200000 CN.

Imported to AUS: SIHAQ PTY LTD. 1 ROKEVA STREETEASTWOOD NSW 2122 Australia

Imported to USA: Sanven Technology Ltd. Suite 250, 9166 Anaheim Place, Rancho Cucamonga, CA 91730



E-CrossStu GmbH
Mainzer Landstr.69, 60329 Frankfurt am Main.



YH CONSULTING LIMITED.
C/O YH Consulting Limited Office 147, Centurion House,
London Road, Staines-upon-Thames, Surrey, TW18 4AX

VEVOR[®]

TOUGH TOOLS, HALF PRICE

Technical Support and E-Warranty Certificate
www.vevor.com/support

VEVOR[®]

TOUGH TOOLS, HALF PRICE

TechnicalSupport and E-Warranty Certificate www.vevor.com/support

KITCHEN ISLAND

Model: YS23354ss

We continue to be committed to provide you tools with competitive price.

"Save Half", "Half Price" or any other similar expressions used by us only represents an estimate of savings you might benefit from buying certain tools with us compared to the major top brands and does not necessarily mean to cover all categories of tools offered by us. You are kindly reminded to verify carefully when you are placing an order with us if you are actually saving half in comparison with the top major brands.

VEVOR[®]

TOUGH TOOLS, HALF PRICE

KITCHEN ISLAND

Model: YS23354ss

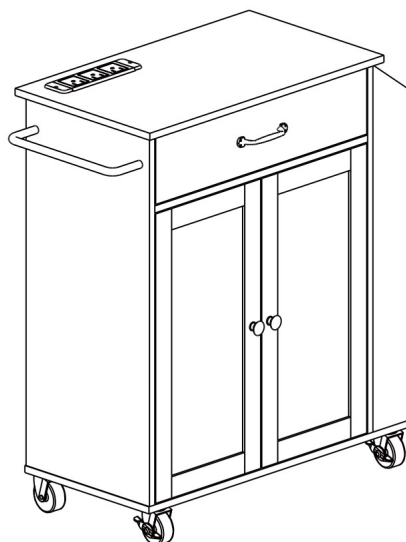

NEED HELP? CONTACT US!

Have product questions? Need technical support? Please feel free to contact us:

Technical Support and E-Warranty Certificate
www.vevor.com/support

This is the original instruction, please read all manual instructions carefully before operating. VEVOR reserves a clear interpretation of our user manual. The appearance of the product shall be subject to the product you received. Please forgive us that we won't inform you again if there are any technology or software updates on our product.

TIPS

Assembling this cart will take approximately 3 hours, it is recommended that 2 people operate it.

SAFETY INSTRUCTIONS

Thank you for using this product. Please read all of the instructions before using it. The information will help you achieve the best possible results.

WARNING:

Please read this manual carefully before using the product. Failure to do so may result in serious injury

ASSEMBLY PRECAUTIONS

1. Assemble needs to follow these instructions. Incorrect assembly can be a hazard.
2. Wear safety goggles and heavy-duty work gloves during assembly.
3. Do not assemble when tired or under the influence of alcohol, drugs or medication.
4. Weight capacity and other product capabilities only apply to a wholly and correctly assembled product.
5. Keep the assembly area clean and well-lit.
6. Keep bystanders out of the area during assembly.
7. The weight of plate is heavy; pay attention to the installation to avoid hurting it, and if necessary, find someone to assist with the installation.
8. Assembly should be done by adults only.
9. **WARNING:** This product contains small parts. If swallowed, it will pose a choking hazard. Keep these small parts away from children when assembling!
10. Before using the appliance for the first time, peel off any promotional materials and packaging materials.

ATTENTION!

WARNING! Keep children and pets away.



WARNING! Remove all packaging materials and keep them for future use. Packaging materials are not a toy.

WARNING! Don't let children play with the packaging materials. If they swallow the packaging materials, they will suffocate!

USE PRECAUTIONS

WARNING: TO PREVENT SERIOUS INJURY AND DEATH FROM TIPPING:

1. To avoid accidents or sharp edges injuries please assemble and use carefully.
2. Use as intended only. Do not sit or stand on the product.
3. Inspect before every use. Do not use it if parts are loose or damaged.
4. If any parts are missing, broken, damaged, or worn, stop using this item until repairs are made and replacement parts are installed.
5. Do not exceed the listed weight capacity. Tighten all knobs securely before applying load. Be aware of dynamic loading! The sudden load movement may briefly create an excess load, causing product failure.
6. Try not to be too heavy to avoid the weight in one place, causing the table to overturn.

WARNING: Do not let children play with this product, to avoid turning over the harm.

ELECTRICAL SAFETY FOR USB power socket

WARNING: ELECTRICAL SHOCK AND FIRE HAZARD!

The USB power socket is not to be connected to power prior to installation. Failure to comply with this instruction could result in an electrical failure, fire and electrocution.

IMPORTANT: Installation of this USB power socket and related wiring must be done by a qualified electrician in compliance with all applicable electrical codes.

SAVE THESE INSTRUCTIONS

CORRECT DISPOSAL FOR USB POWER SOCKET



This product is subject to the provision of European Directive 2012/19/EU. The symbol showing a wheeled bin crossed through indicates that the product requires separate refuse collection in the European Union. This applies to the product and all accessories marked with this symbol. Products marked as such may not be discarded with normal domestic waste, but must be taken to a collection point for recycling electrical and electronic devices.

ASSEMBLY STEPS

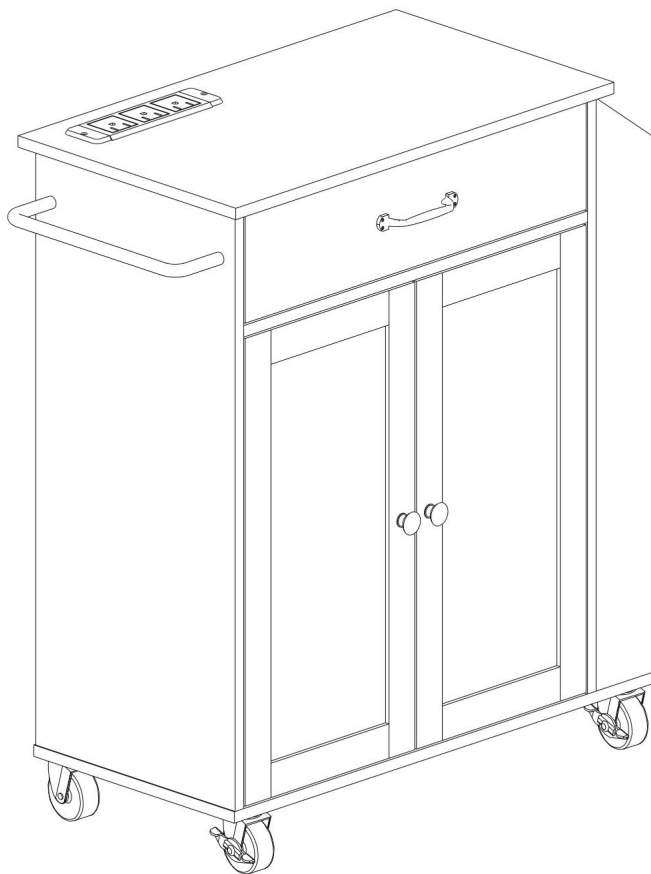

Il montaggio di questo carrello richiederà circa 3 ore;
si consiglia di farlo utilizzare da due persone.

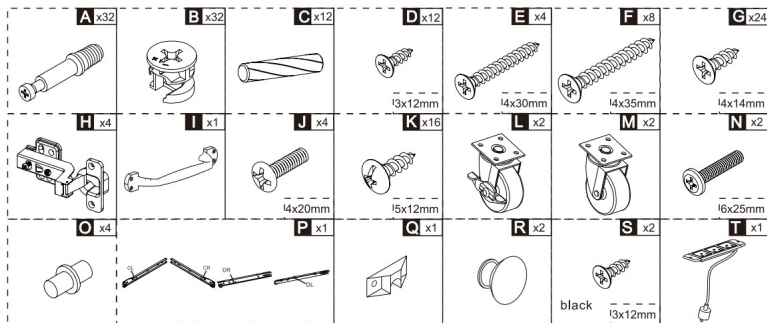
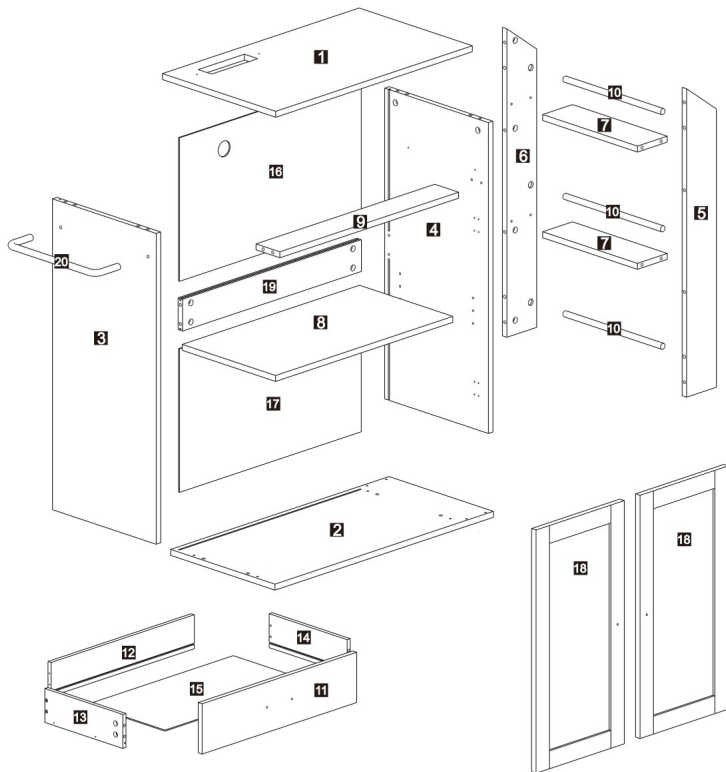

This Cam Lock Fastening System will be used throughout the assembly process

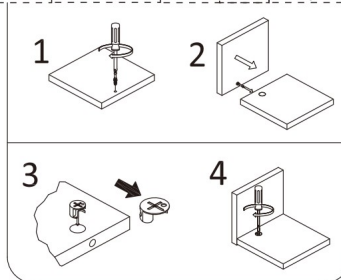
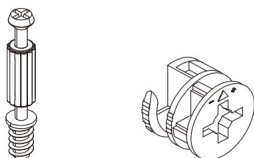

1

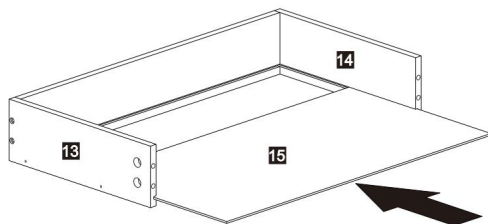
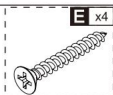
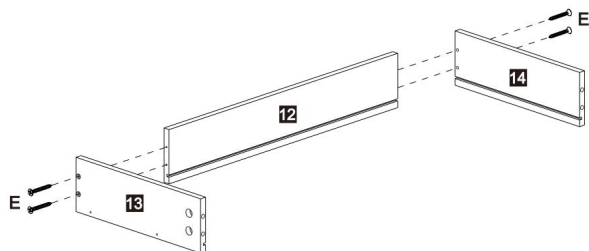

2

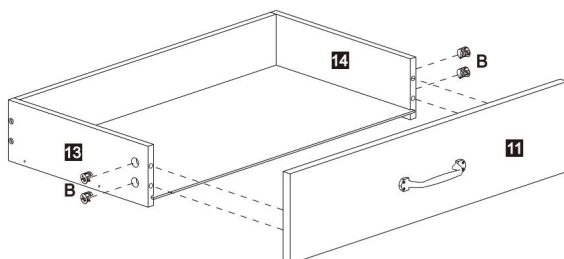
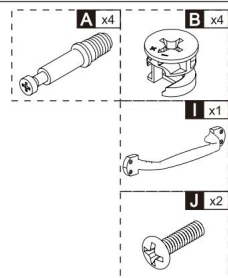
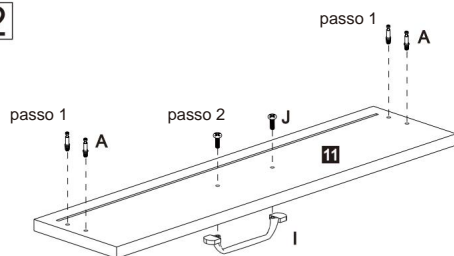

3

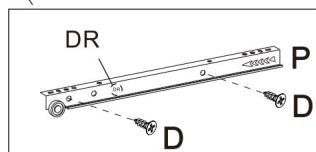
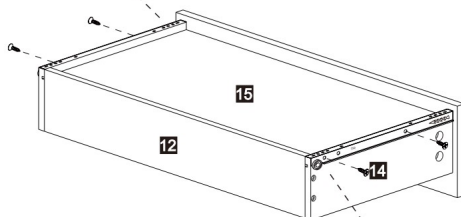
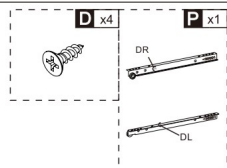
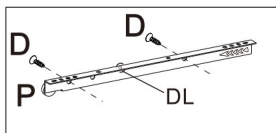

4

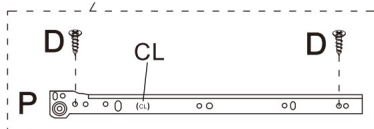
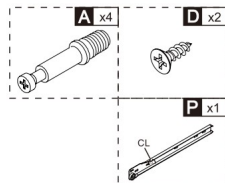
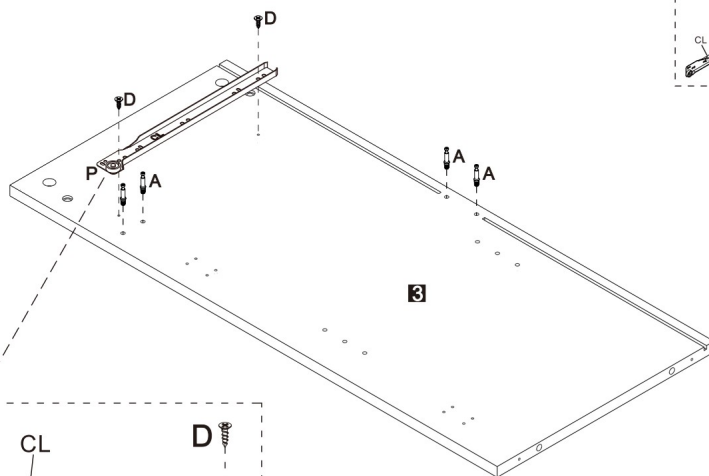

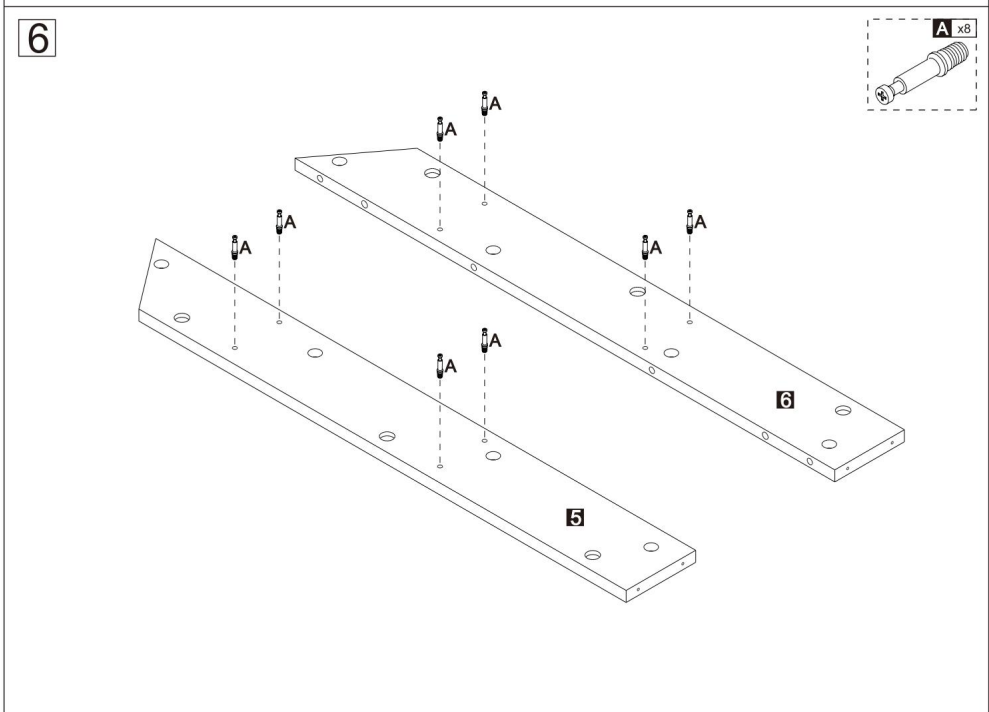
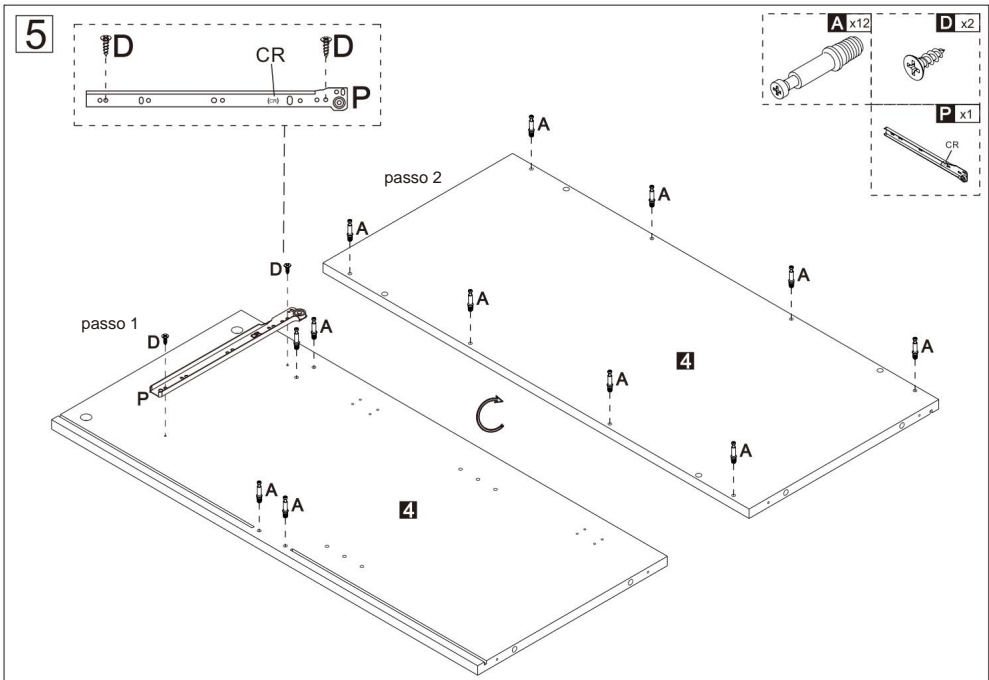

7

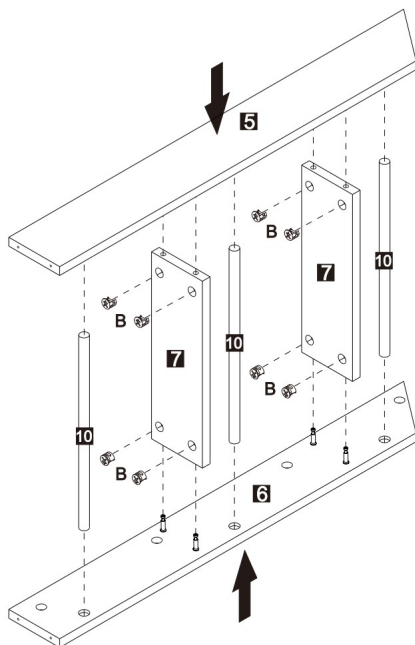

B x8



8

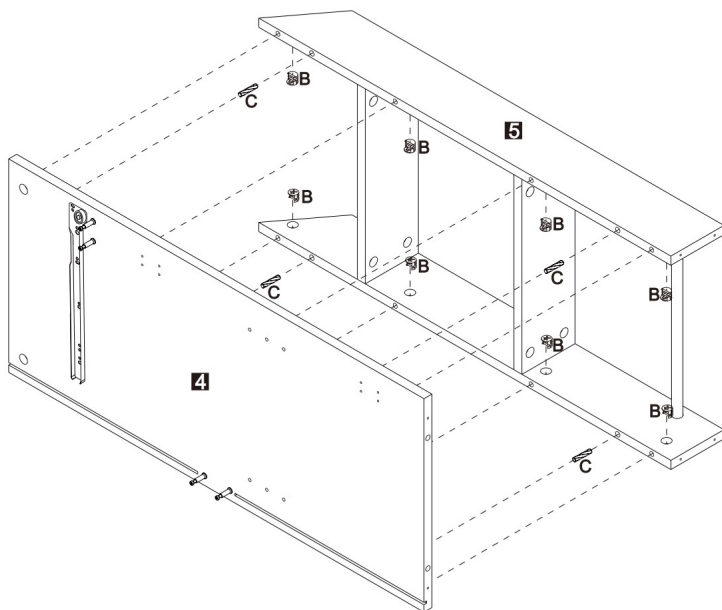

B x8



C x4



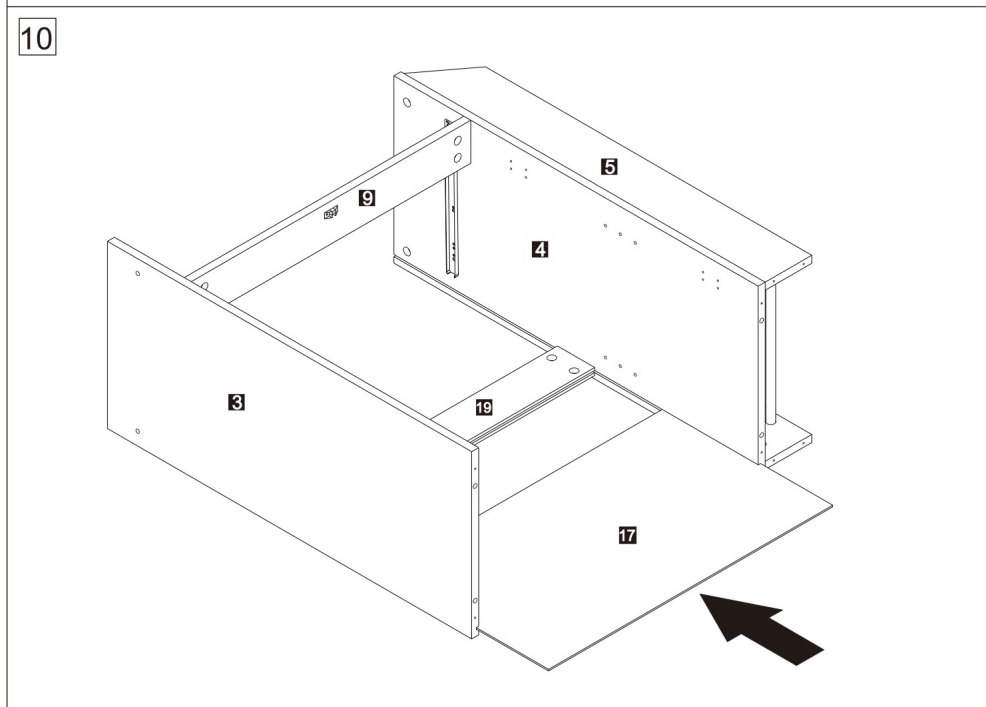
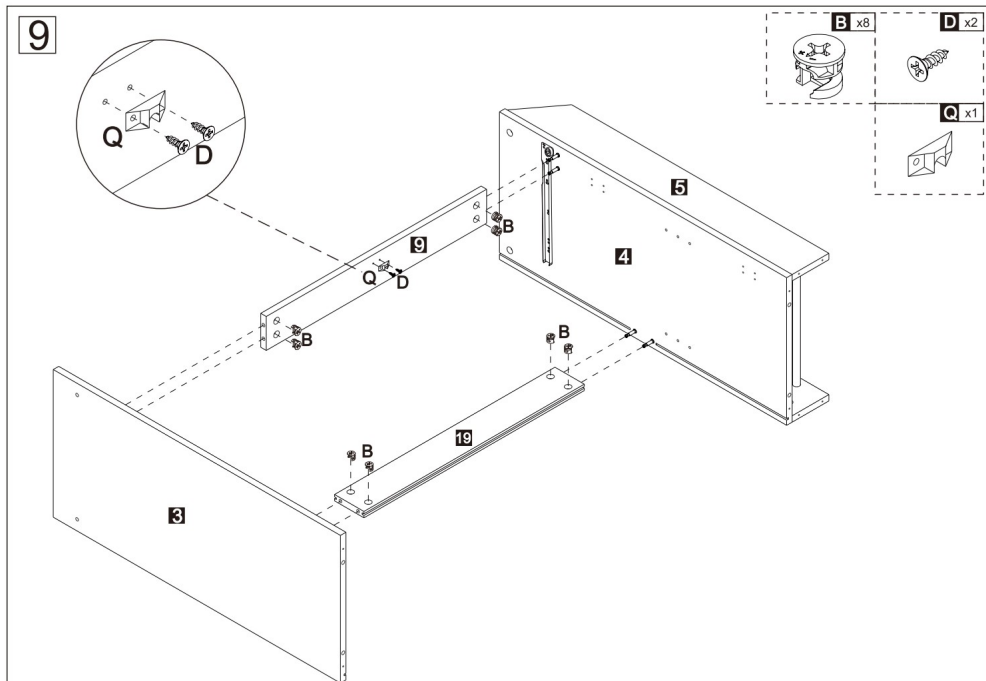

11

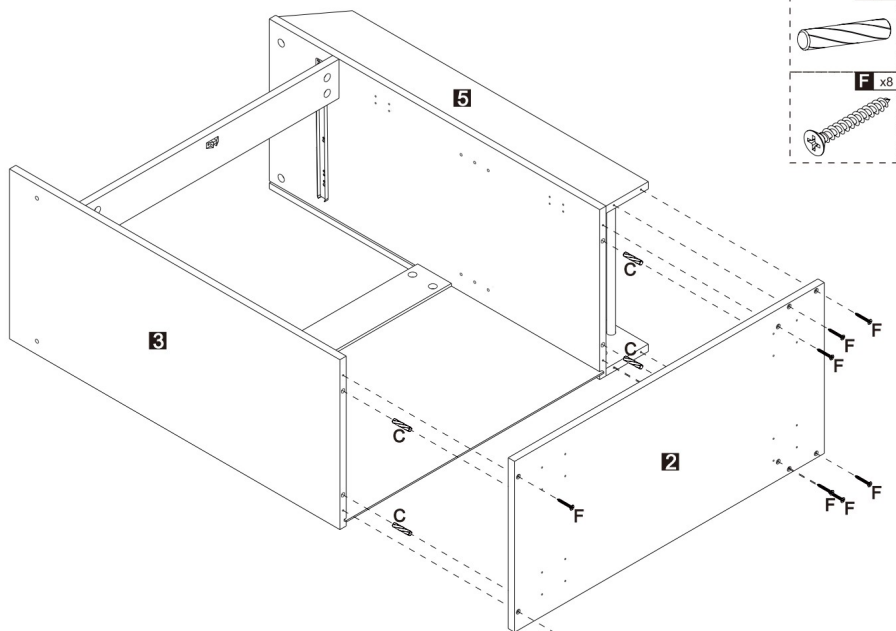

12

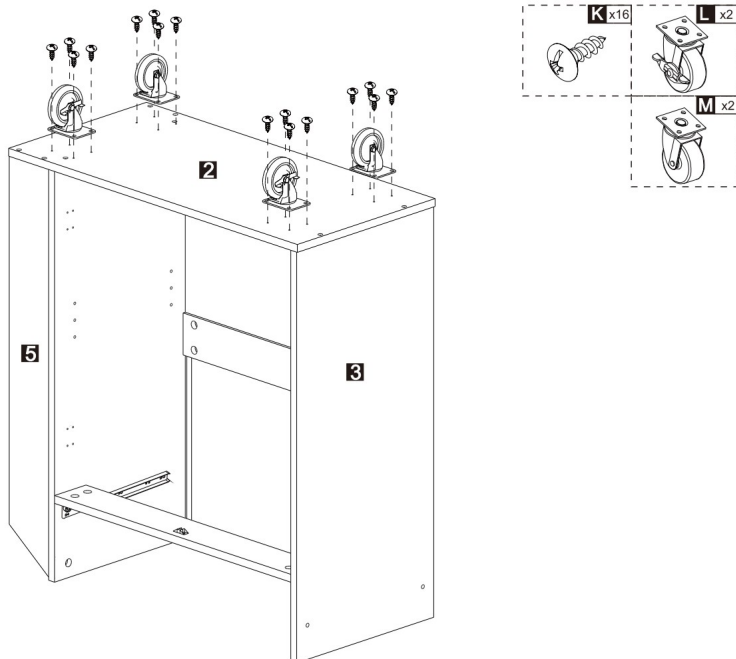

13

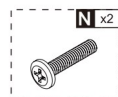
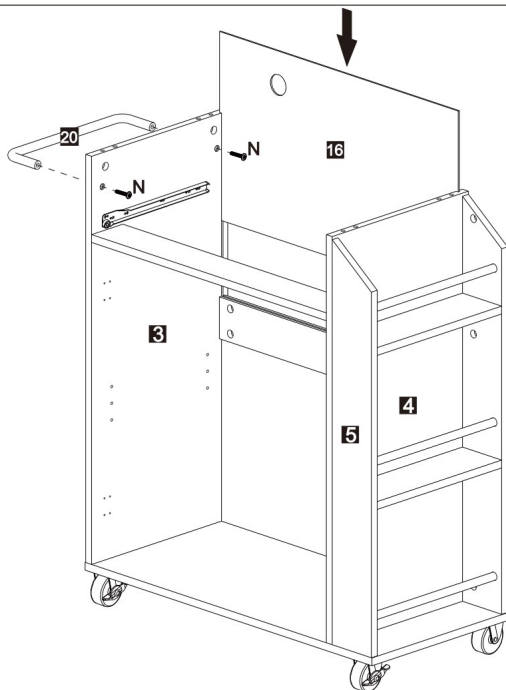

14

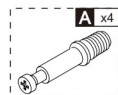
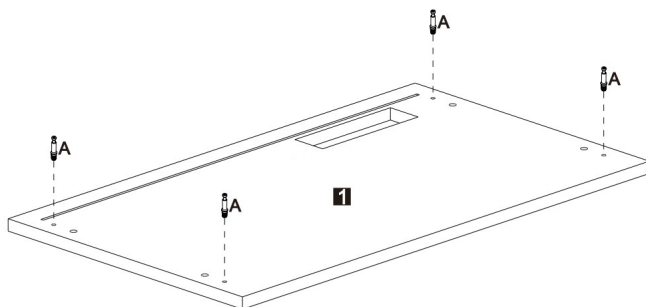

15

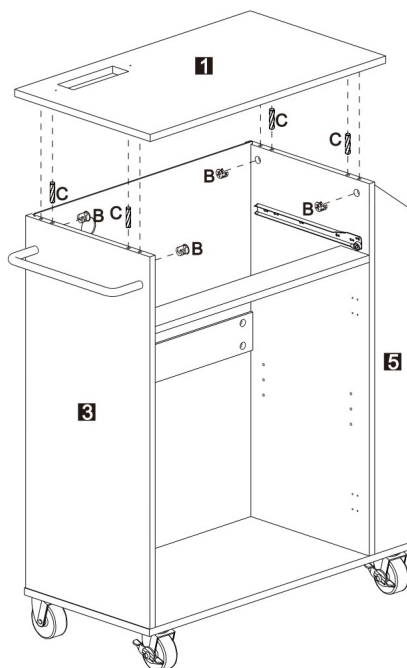

B x4

C x4

16

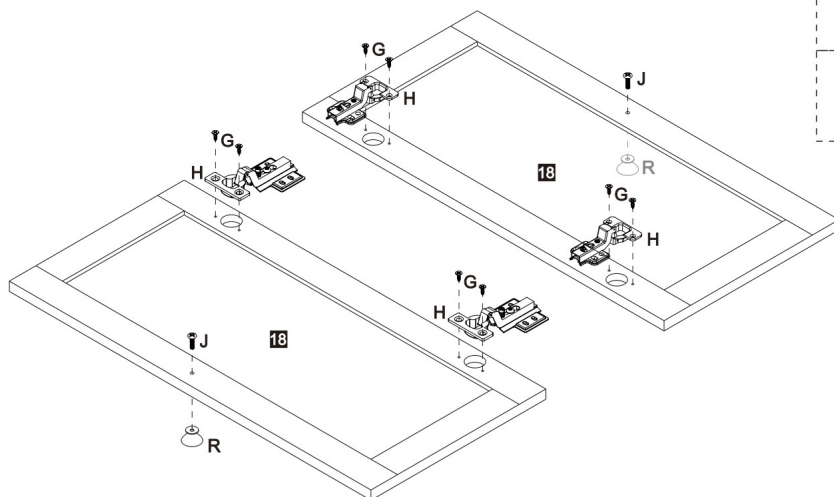

G x8

H x4

R x2

J x2

17

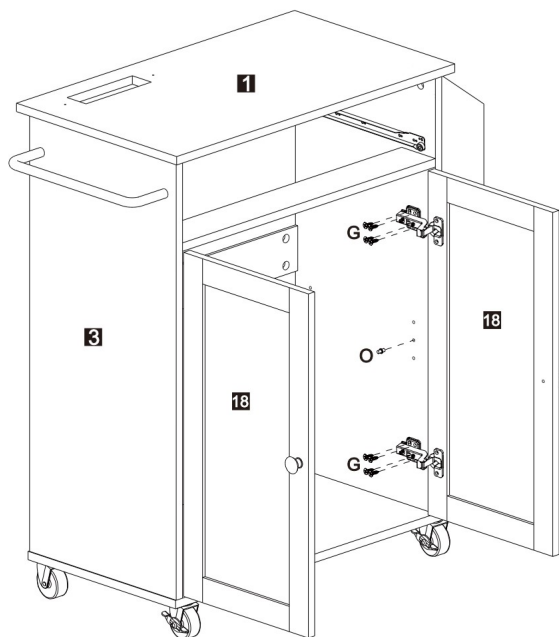

18

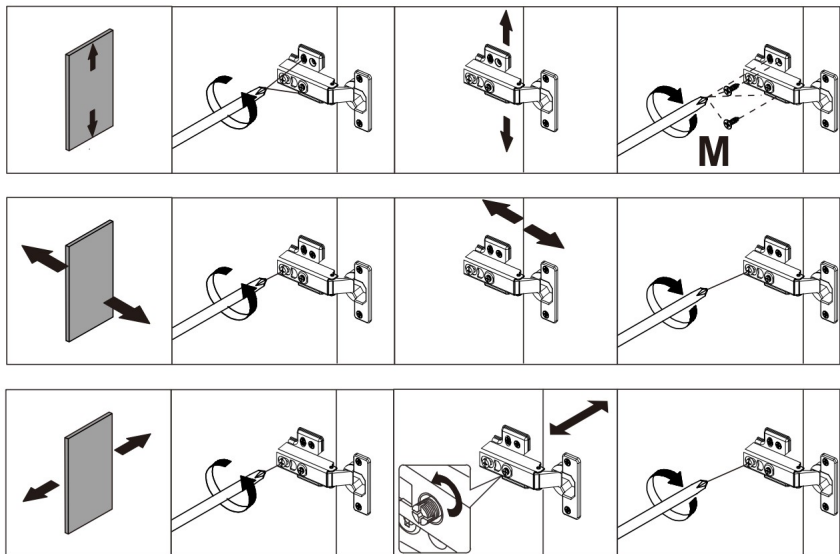

19

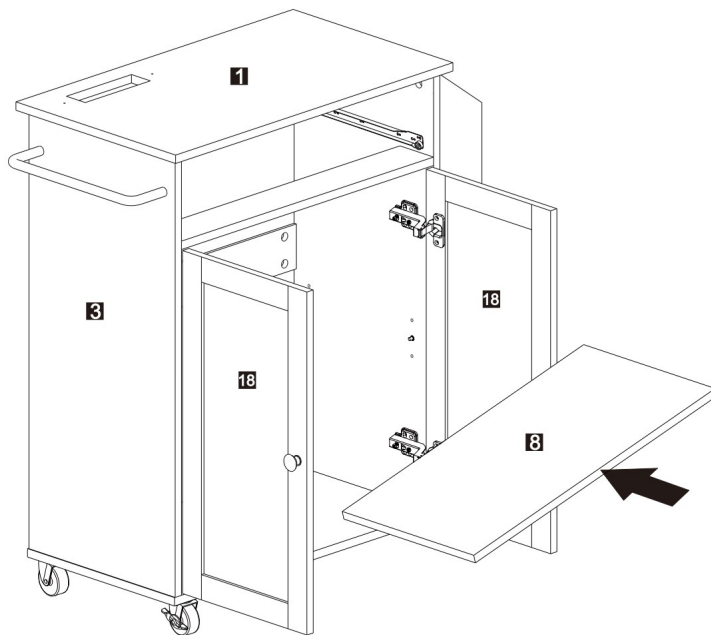

20

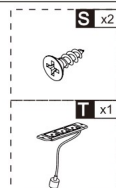
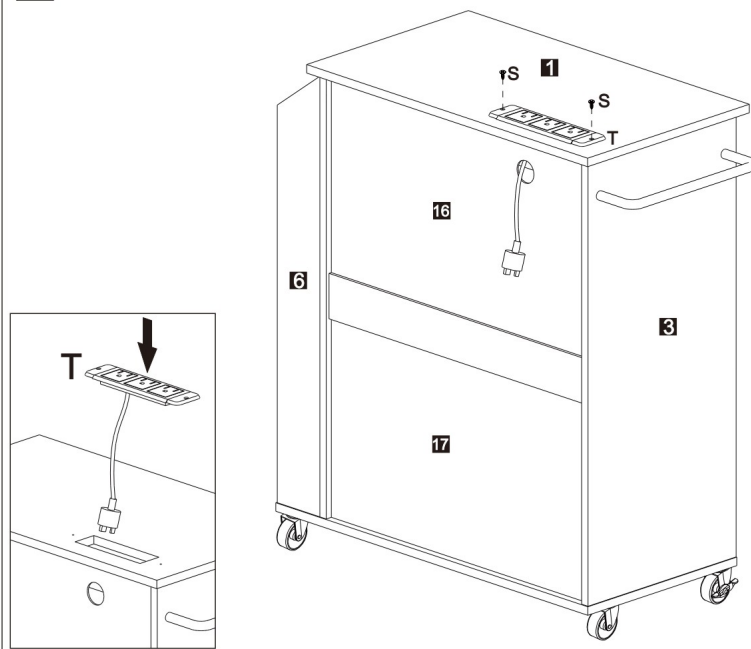

21

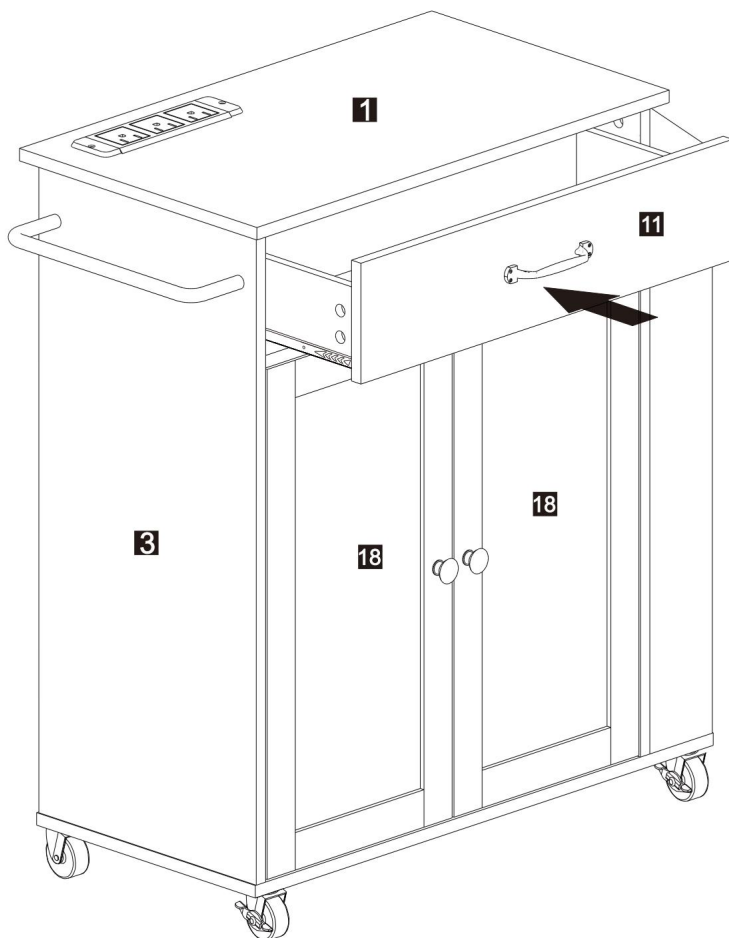

Manufacturer: Shanghaimuxinmuyeyouxiangongsi

Address: Shuangchenglu 803nong11hao1602A-1609shi, baoshanqu, shanghai 200000 CN.

Imported to AUS: SIHAQ PTY LTD. 1 ROKEVA STREETEASTWOOD NSW 2122 Australia

Imported to USA: Sanven Technology Ltd. Suite 250, 9166 Anaheim Place, Rancho Cucamonga, CA 91730



E-CrossStu GmbH
Mainzer Landstr.69, 60329 Frankfurt am Main.



YH CONSULTING LIMITED.
C/O YH Consulting Limited Office 147, Centurion House,
London Road, Staines-upon-Thames, Surrey, TW18 4AX

VEVOR[®]

TOUGH TOOLS, HALF PRICE

Technical Support and E-Warranty Certificate
www.vevor.com/support

VEVOR[®]

TOUGH TOOLS, HALF PRICE

TechnicalSupport and E-Warranty Certificate www.vevor.com/support

KITCHEN ISLAND

Model: YS23354ss

We continue to be committed to provide you tools with competitive price.

"Save Half", "Half Price" or any other similar expressions used by us only represents an estimate of savings you might benefit from buying certain tools with us compared to the major top brands and does not necessarily mean to cover all categories of tools offered by us. You are kindly reminded to verify carefully when you are placing an order with us if you are actually saving half in comparison with the top major brands.

VEVOR[®]

TOUGH TOOLS, HALF PRICE

KITCHEN ISLAND

Model: YS23354ss

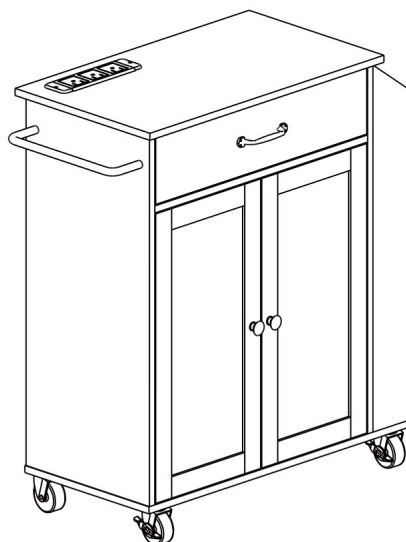

NEED HELP? CONTACT US!

Have product questions? Need technical support? Please feel free to contact us:

Technical Support and E-Warranty Certificate
www.vevor.com/support

This is the original instruction, please read all manual instructions carefully before operating. VEVOR reserves a clear interpretation of our user manual. The appearance of the product shall be subject to the product you received. Please forgive us that we won't inform you again if there are any technology or software updates on our product.

TIPS

Assembling this cart will take approximately 3 hours, it is recommended that 2 people operate it.

SAFETY INSTRUCTIONS

Thank you for using this product. Please read all of the instructions before using it. The information will help you achieve the best possible results.

WARNING:

Please read this manual carefully before using the product. Failure to do so may result in serious injury

ASSEMBLY PRECAUTIONS

1. Assemble needs to follow these instructions. Incorrect assembly can be a hazard.
2. Wear safety goggles and heavy-duty work gloves during assembly.
3. Do not assemble when tired or under the influence of alcohol, drugs or medication.
4. Weight capacity and other product capabilities only apply to a wholly and correctly assembled product.
5. Keep the assembly area clean and well-lit.
6. Keep bystanders out of the area during assembly.
7. The weight of plate is heavy; pay attention to the installation to avoid hurting it, and if necessary, find someone to assist with the installation.
8. Assembly should be done by adults only.
9. **WARNING:** This product contains small parts. If swallowed, it will pose a choking hazard. Keep these small parts away from children when assembling!
10. Before using the appliance for the first time, peel off any promotional materials and packaging materials.

ATTENTION!

WARNING! Keep children and pets away.



WARNING! Remove all packaging materials and keep them for future use. Packaging materials are not a toy.

WARNING! Don't let children play with the packaging materials. If they swallow the packaging materials, they will suffocate!

USE PRECAUTIONS

WARNING: TO PREVENT SERIOUS INJURY AND DEATH FROM TIPPING:

1. To avoid accidents or sharp edges injuries please assemble and use carefully.
2. Use as intended only. Do not sit or stand on the product.
3. Inspect before every use. Do not use it if parts are loose or damaged.
4. If any parts are missing, broken, damaged, or worn, stop using this item until repairs are made and replacement parts are installed.
5. Do not exceed the listed weight capacity. Tighten all knobs securely before applying load. Be aware of dynamic loading! The sudden load movement may briefly create an excess load, causing product failure.
6. Try not to be too heavy to avoid the weight in one place, causing the table to overturn.

WARNING: Do not let children play with this product, to avoid turning over the harm.

ELECTRICAL SAFETY FOR USB power socket

WARNING: ELECTRICAL SHOCK AND FIRE HAZARD!

The USB power socket is not to be connected to power prior to installation. Failure to comply with this instruction could result in an electrical failure, fire and electrocution.

IMPORTANT: Installation of this USB power socket and related wiring must be done by a qualified electrician in compliance with all applicable electrical codes.

SAVE THESE INSTRUCTIONS

CORRECT DISPOSAL FOR USB POWER SOCKET



This product is subject to the provision of European Directive 2012/19/EU. The symbol showing a wheeled bin crossed through indicates that the product requires separate refuse collection in the European Union. This applies to the product and all accessories marked with this symbol. Products marked as such may not be discarded with normal domestic waste, but must be taken to a collection point for recycling electrical and electronic devices.

ASSEMBLY STEPS

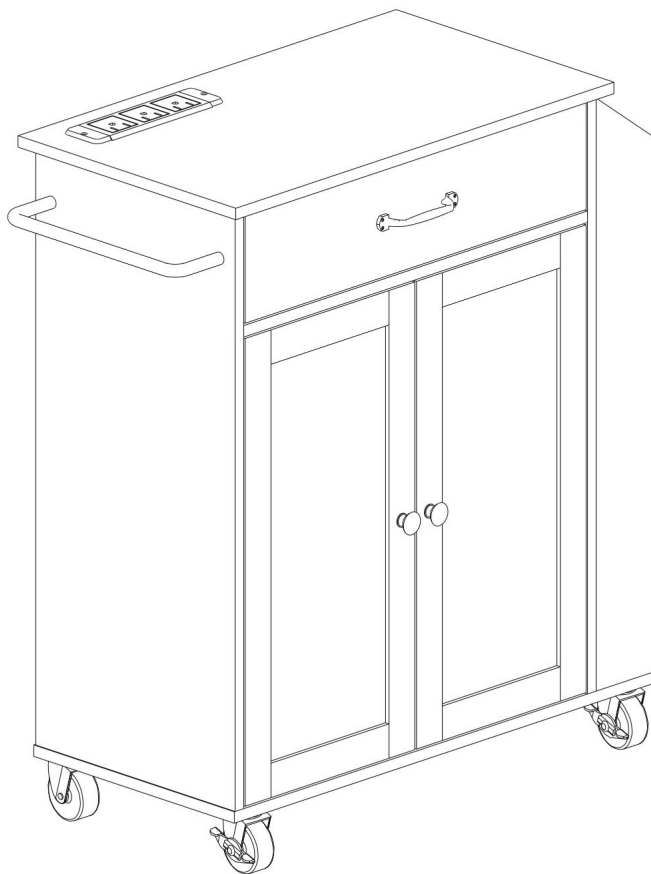

El montaje de este carrito tardará aproximadamente 3 horas, se recomienda que lo operen 2 personas.

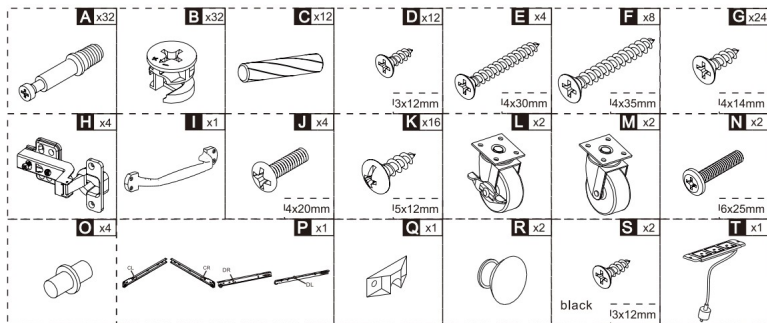
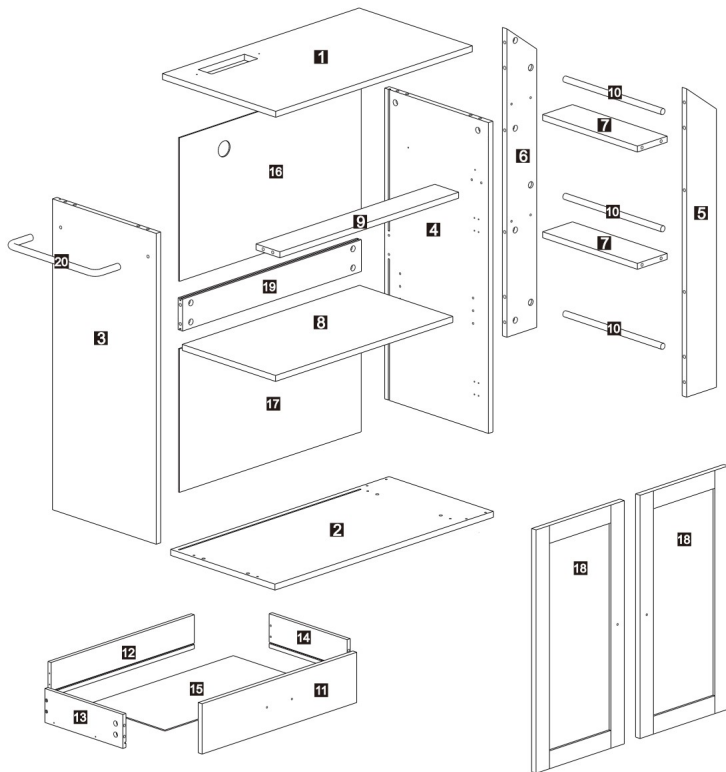

This Cam Lock Fastening System will be used throughout the assembly process

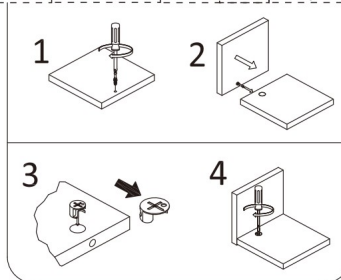
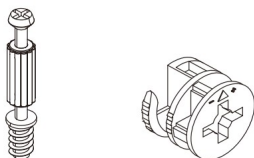

1

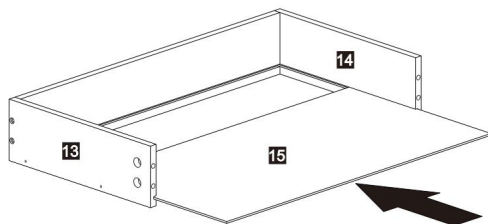
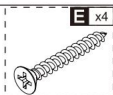
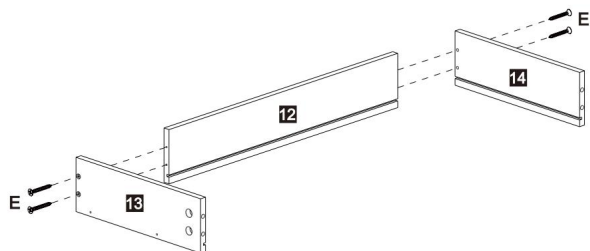

2

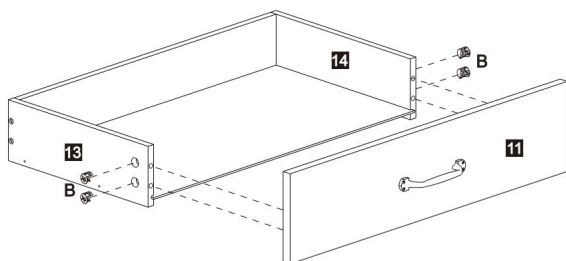
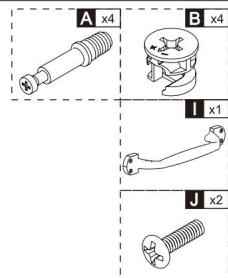
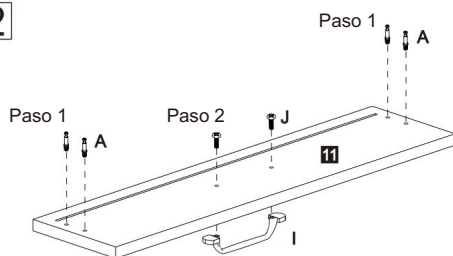

3

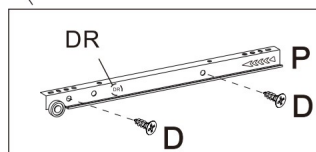
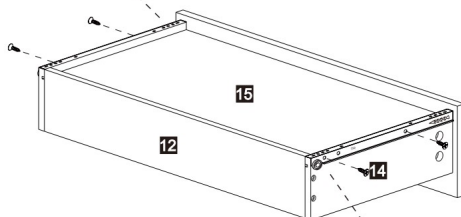
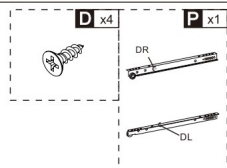
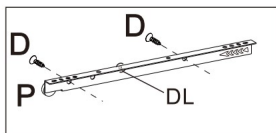

4

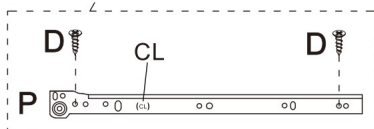
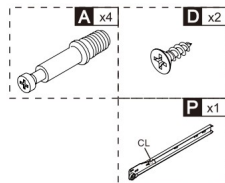
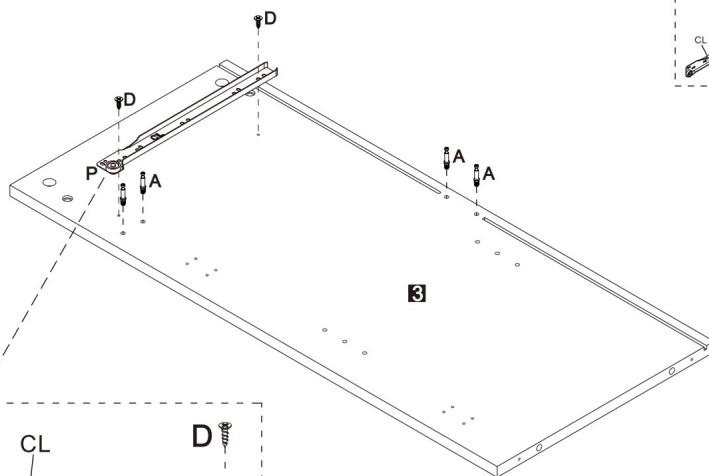

5

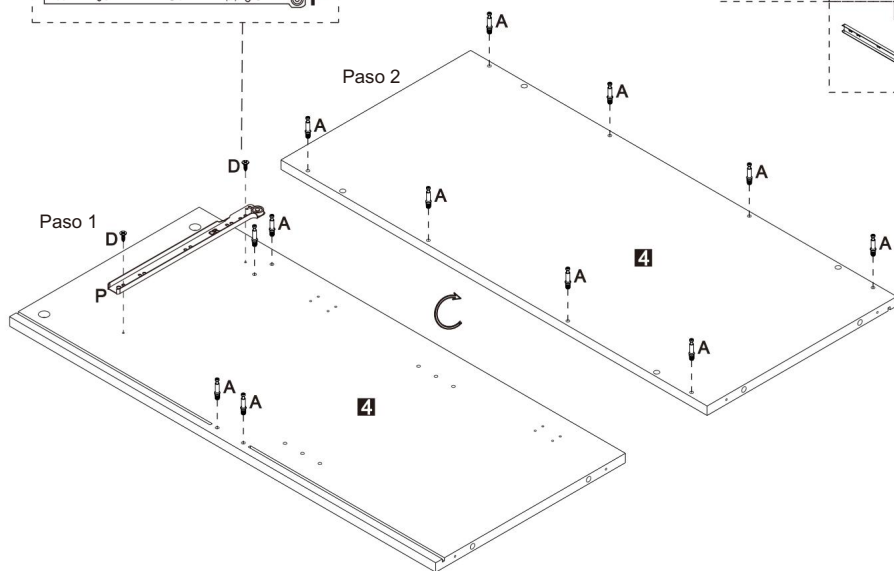
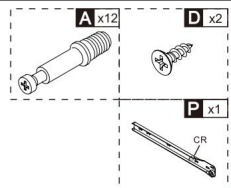
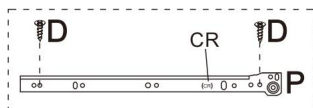

6

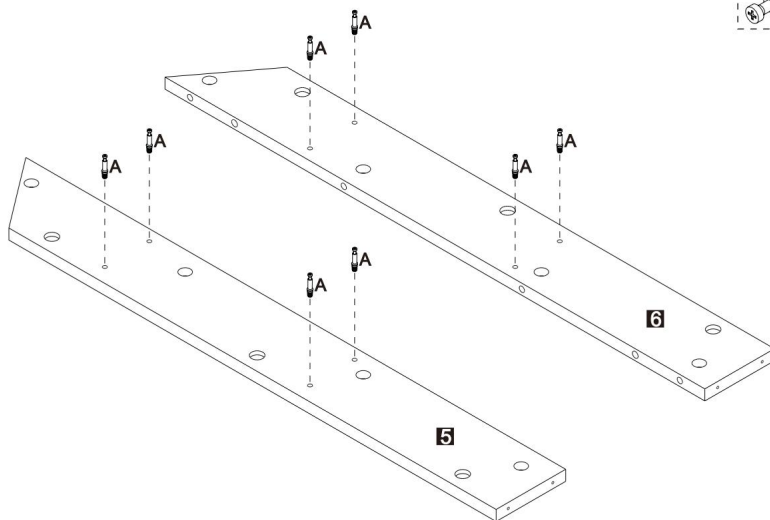
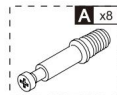

7

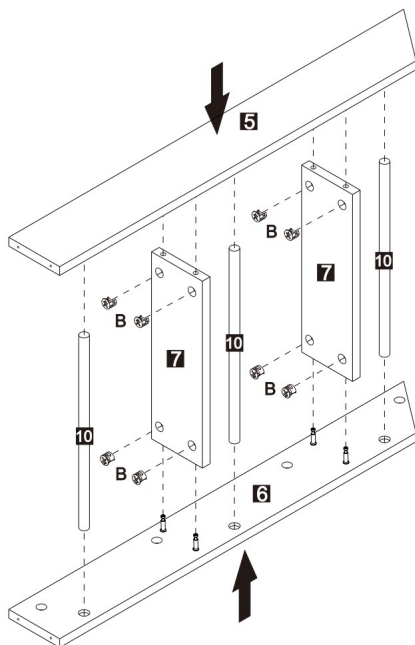

B x8



8

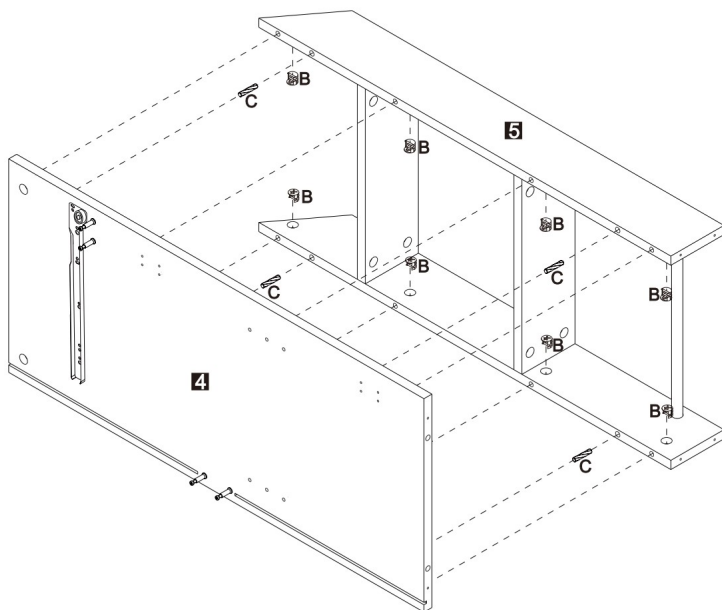

B x8



C x4



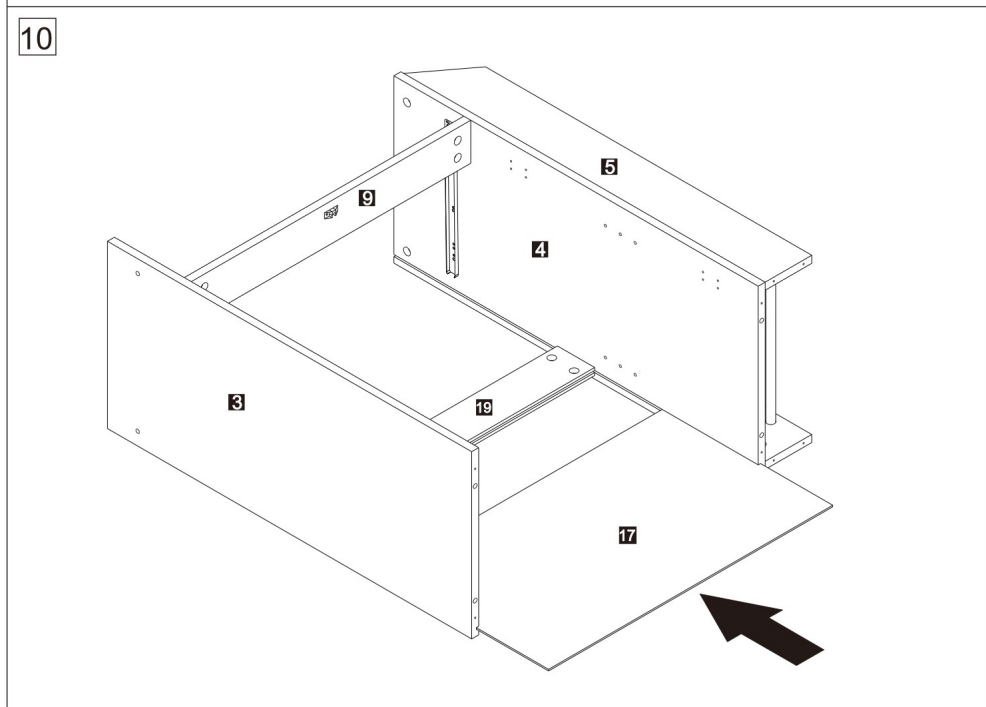
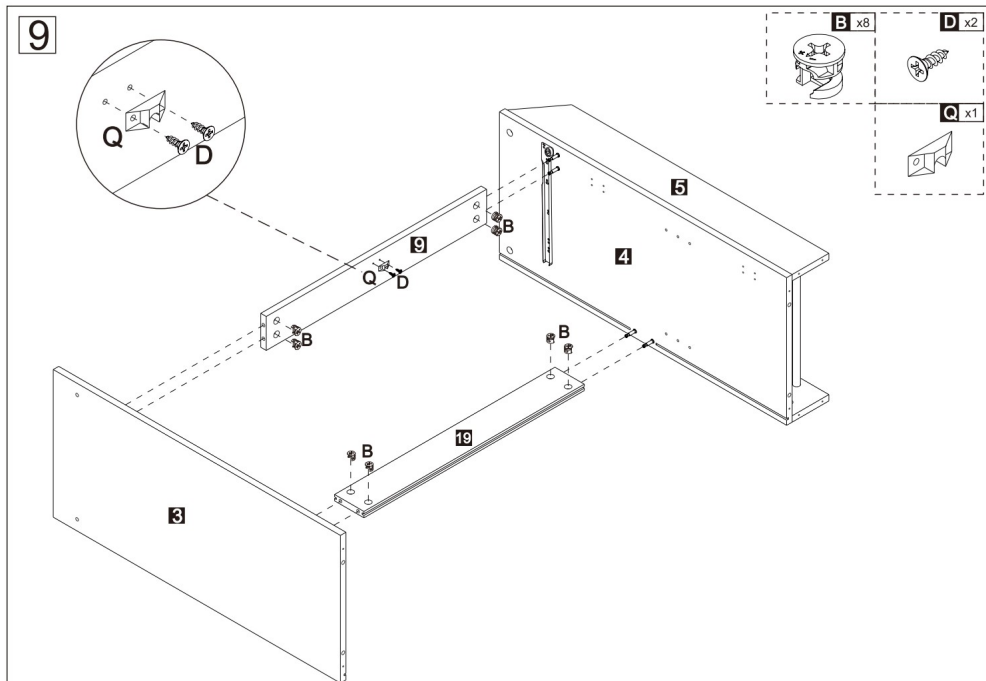

11

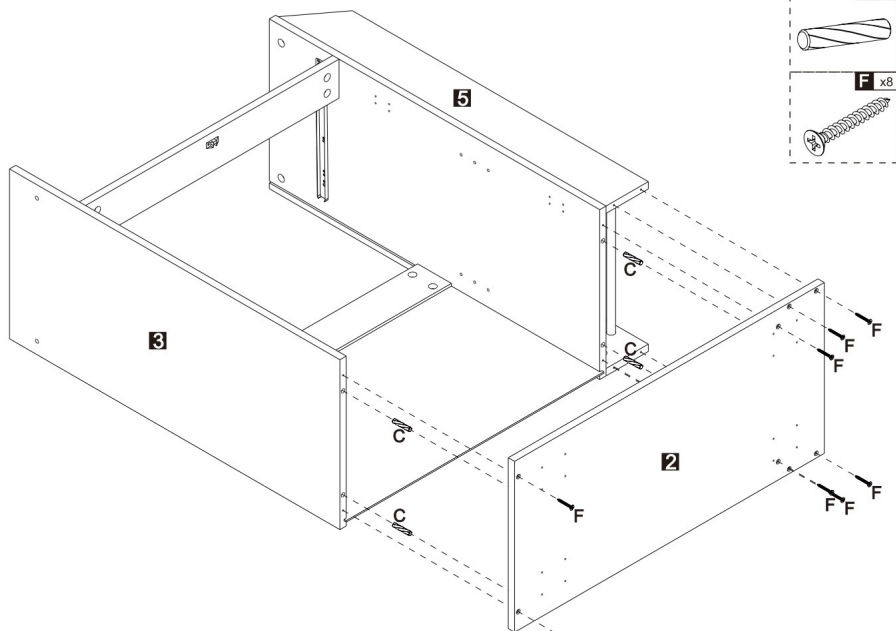

12

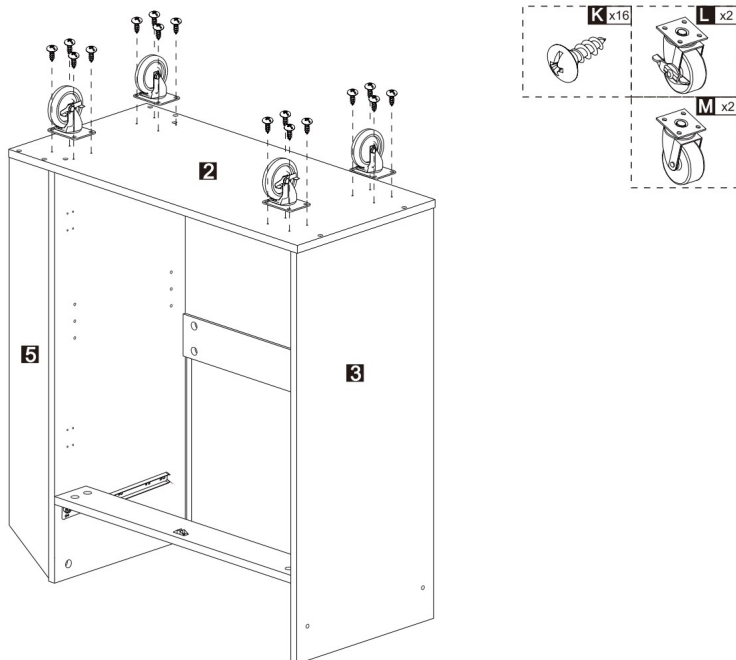

13

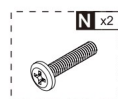
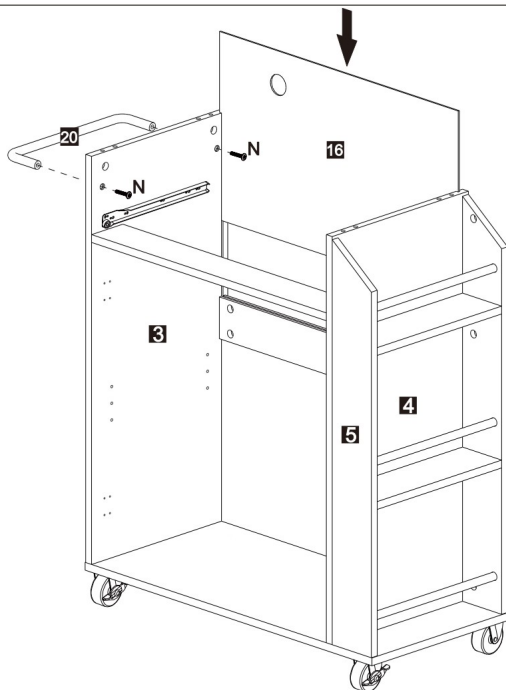

14

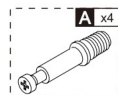
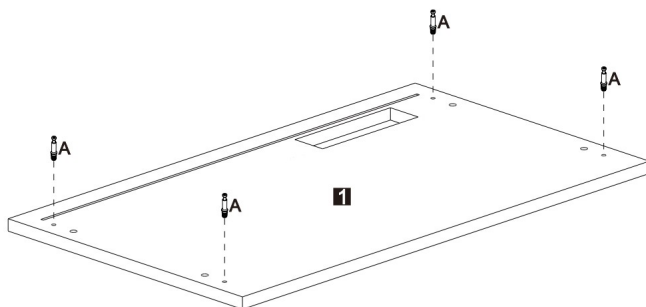

15

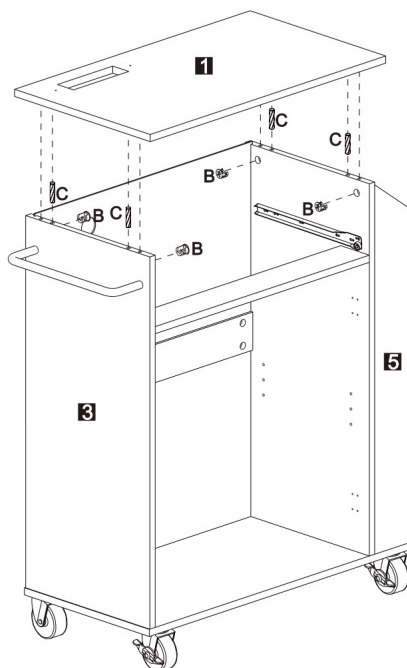

16

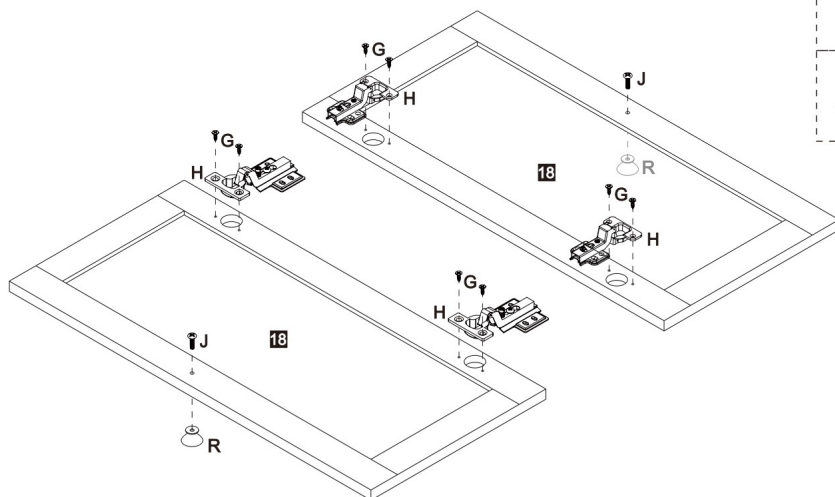

17

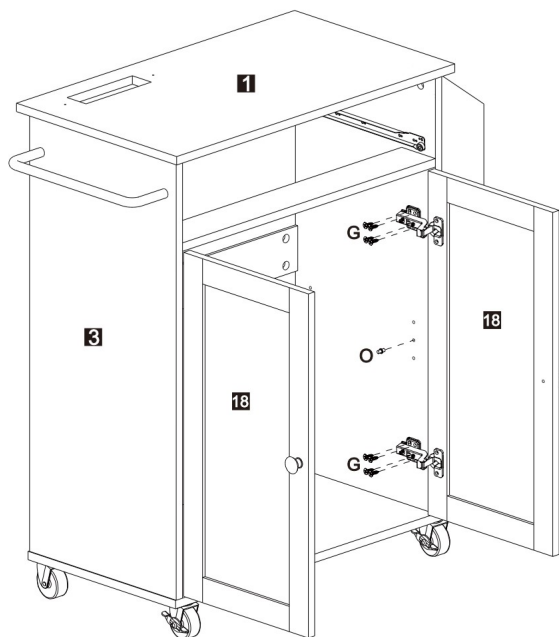

18

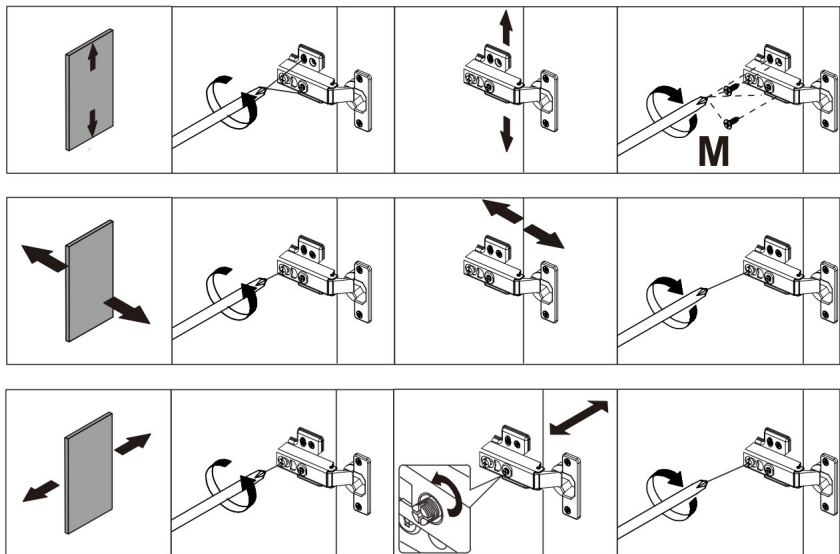

19

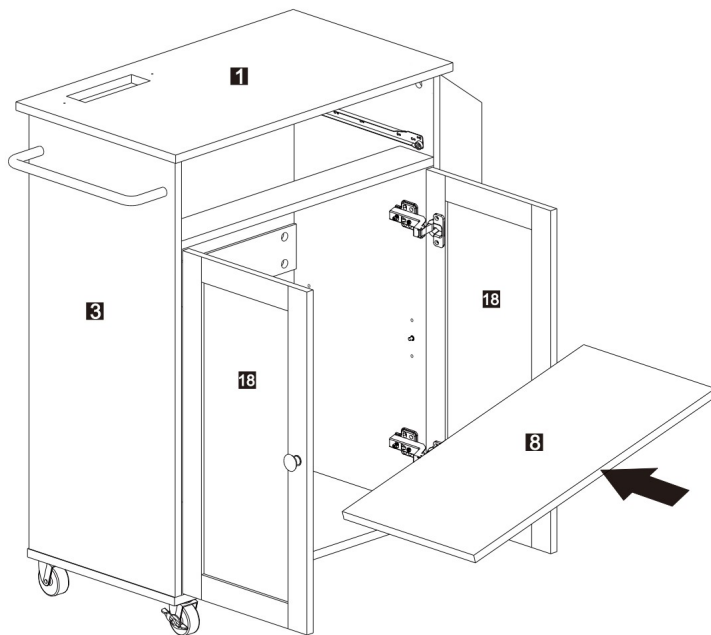

20

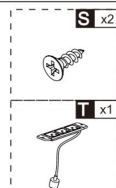
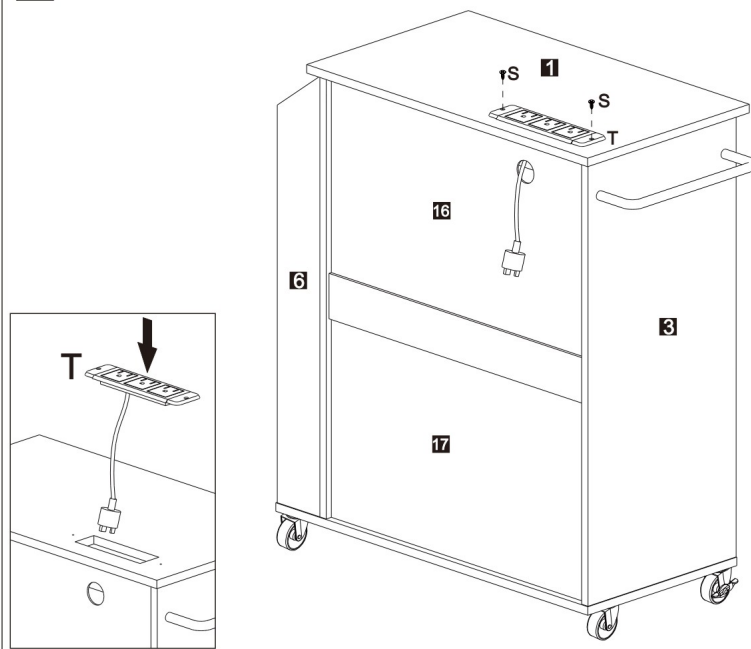

21

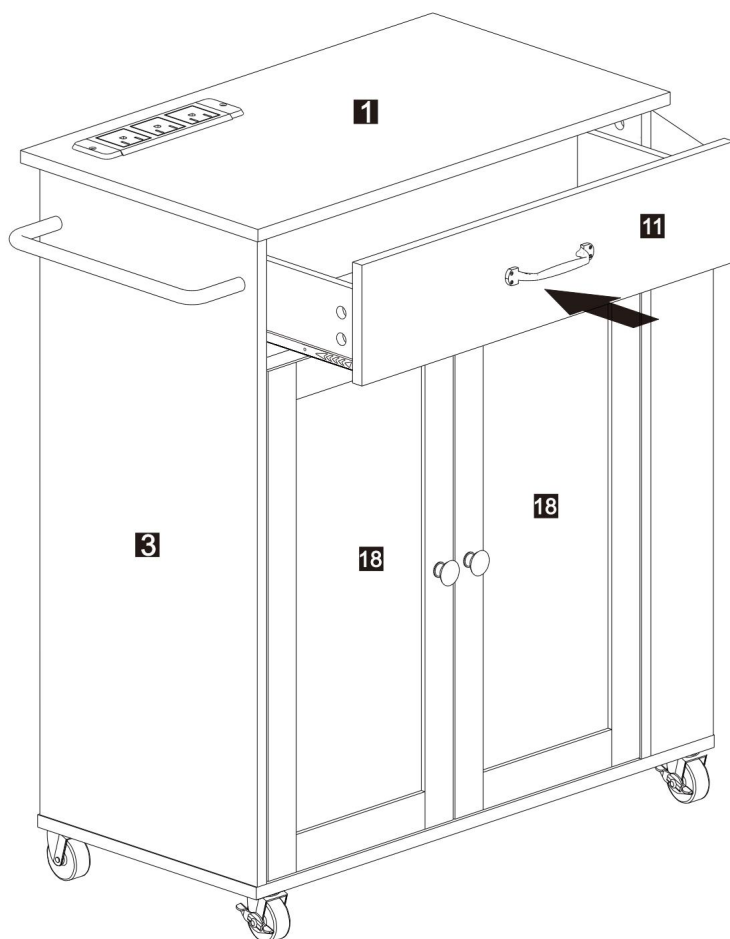

Manufacturer: Shanghaimuxinmuyeyouxiangongsi

Address: Shuangchenglu 803nong11hao1602A-1609shi, baoshanqu, shanghai 200000 CN.

Imported to AUS: SIHAQ PTY LTD. 1 ROKEVA STREETEASTWOOD NSW 2122 Australia

Imported to USA: Sanven Technology Ltd. Suite 250, 9166 Anaheim Place, Rancho Cucamonga, CA 91730



E-CrossStu GmbH
Mainzer Landstr.69, 60329 Frankfurt am Main.



YH CONSULTING LIMITED.
C/O YH Consulting Limited Office 147, Centurion House,
London Road, Staines-upon-Thames, Surrey, TW18 4AX

VEVOR[®]

TOUGH TOOLS, HALF PRICE

Technical Support and E-Warranty Certificate
www.vevor.com/support

VEVOR[®]

TOUGH TOOLS, HALF PRICE

TechnicalSupport and E-Warranty Certificate www.vevor.com/support

KITCHEN ISLAND

Model: YS23354ss

We continue to be committed to provide you tools with competitive price.

"Save Half", "Half Price" or any other similar expressions used by us only represents an estimate of savings you might benefit from buying certain tools with us compared to the major top brands and does not necessarily mean to cover all categories of tools offered by us. You are kindly reminded to verify carefully when you are placing an order with us if you are actually saving half in comparison with the top major brands.

VEVOR[®]
TOUGH TOOLS, HALF PRICE

KITCHEN ISLAND

Model: YS23354ss

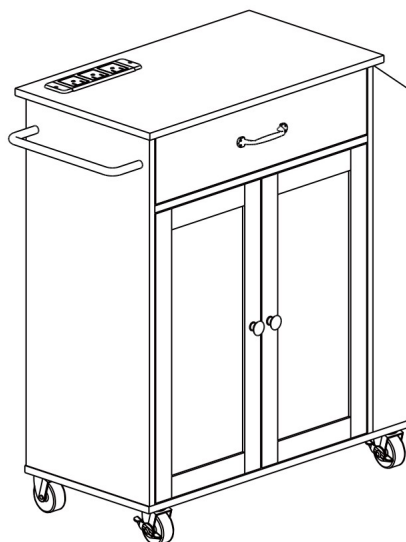

NEED HELP? CONTACT US!

Have product questions? Need technical support? Please feel free to contact us:

Technical Support and E-Warranty Certificate
www.vevor.com/support

This is the original instruction, please read all manual instructions carefully before operating. VEVOR reserves a clear interpretation of our user manual. The appearance of the product shall be subject to the product you received. Please forgive us that we won't inform you again if there are any technology or software updates on our product.

TIPS

Assembling this cart will take approximately 3 hours, it is recommended that 2 people operate it.

SAFETY INSTRUCTIONS

Thank you for using this product. Please read all of the instructions before using it. The information will help you achieve the best possible results.

WARNING:

Please read this manual carefully before using the product. Failure to do so may result in serious injury

ASSEMBLY PRECAUTIONS

1. Assemble needs to follow these instructions. Incorrect assembly can be a hazard.
2. Wear safety goggles and heavy-duty work gloves during assembly.
3. Do not assemble when tired or under the influence of alcohol, drugs or medication.
4. Weight capacity and other product capabilities only apply to a wholly and correctly assembled product.
5. Keep the assembly area clean and well-lit.
6. Keep bystanders out of the area during assembly.
7. The weight of plate is heavy; pay attention to the installation to avoid hurting it, and if necessary, find someone to assist with the installation.
8. Assembly should be done by adults only.
9. **WARNING:** This product contains small parts. If swallowed, it will pose a choking hazard. Keep these small parts away from children when assembling!
10. Before using the appliance for the first time, peel off any promotional materials and packaging materials.

ATTENTION!

WARNING! Keep children and pets away.



WARNING! Remove all packaging materials and keep them for future use. Packaging materials are not a toy.

WARNING! Don't let children play with the packaging materials. If they swallow the packaging materials, they will suffocate!

USE PRECAUTIONS

WARNING: TO PREVENT SERIOUS INJURY AND DEATH FROM TIPPING:

1. To avoid accidents or sharp edges injuries please assemble and use carefully.
2. Use as intended only. Do not sit or stand on the product.
3. Inspect before every use. Do not use it if parts are loose or damaged.
4. If any parts are missing, broken, damaged, or worn, stop using this item until repairs are made and replacement parts are installed.
5. Do not exceed the listed weight capacity. Tighten all knobs securely before applying load. Be aware of dynamic loading! The sudden load movement may briefly create an excess load, causing product failure.
6. Try not to be too heavy to avoid the weight in one place, causing the table to overturn.

WARNING: Do not let children play with this product, to avoid turning over the harm.

ELECTRICAL SAFETY FOR USB power socket

WARNING: ELECTRICAL SHOCK AND FIRE HAZARD!

The USB power socket is not to be connected to power prior to installation. Failure to comply with this instruction could result in an electrical failure, fire and electrocution.

IMPORTANT: Installation of this USB power socket and related wiring must be done by a qualified electrician in compliance with all applicable electrical codes.

SAVE THESE INSTRUCTIONS

CORRECT DISPOSAL FOR USB POWER SOCKET



This product is subject to the provision of European Directive 2012/19/EU. The symbol showing a wheeled bin crossed through indicates that the product requires separate refuse collection in the European Union. This applies to the product and all accessories marked with this symbol. Products marked as such may not be discarded with normal domestic waste, but must be taken to a collection point for recycling electrical and electronic devices.

ASSEMBLY STEPS

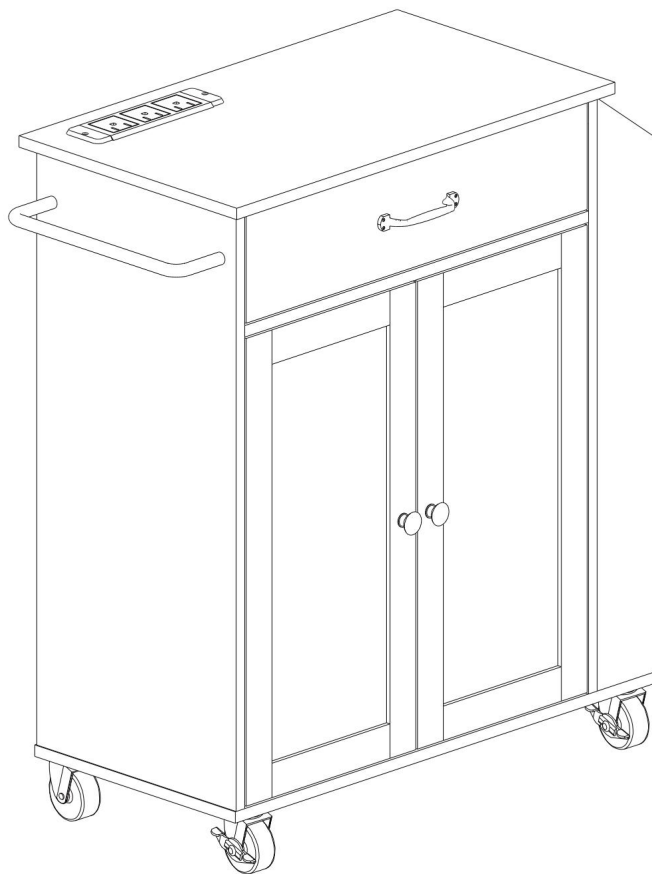

Złożenie wózka zajmie około 3 godzin, zaleca się, aby obsługiwały go 2 osoby.

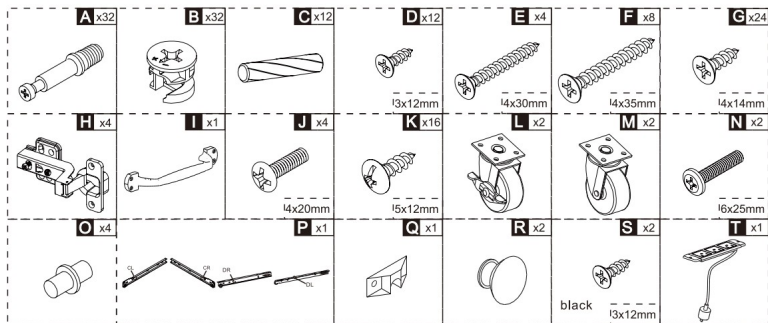
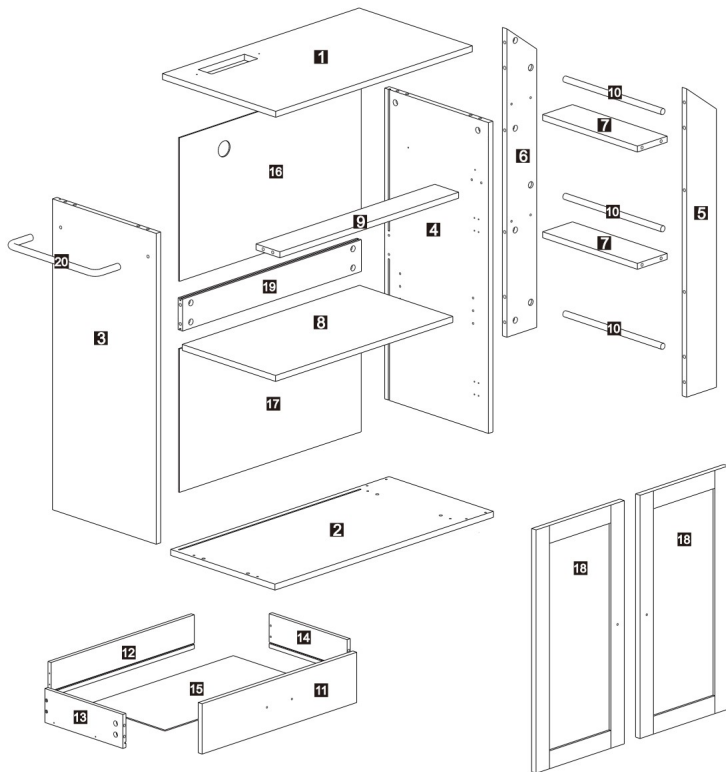

This Cam Lock Fastening System will be used throughout the assembly process

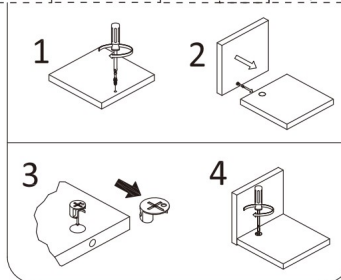
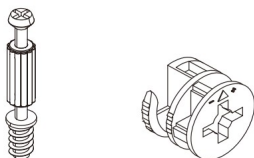

1

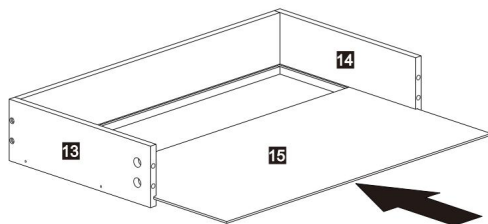
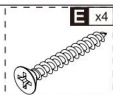
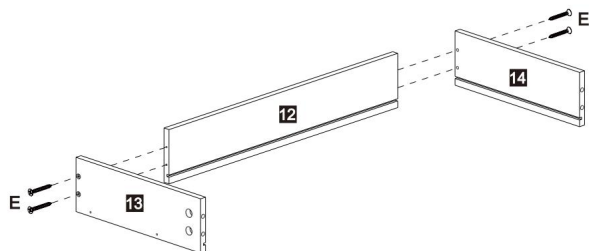

2

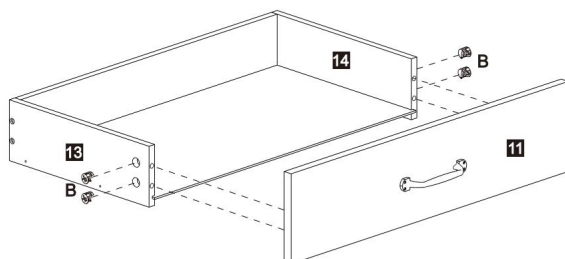
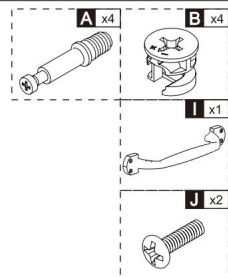
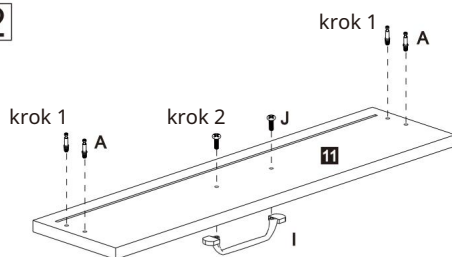

3

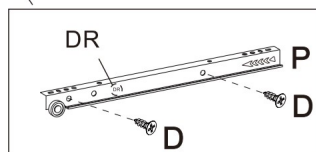
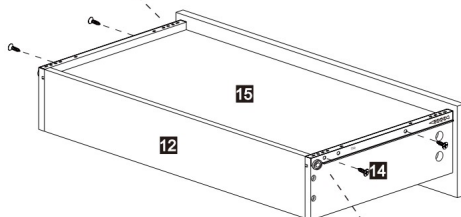
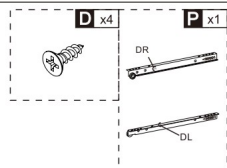
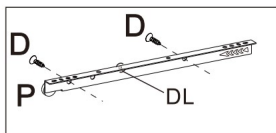

4

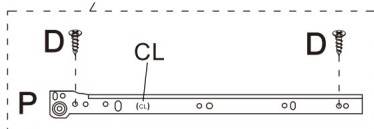
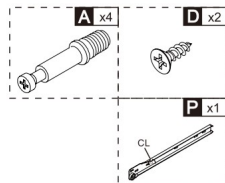
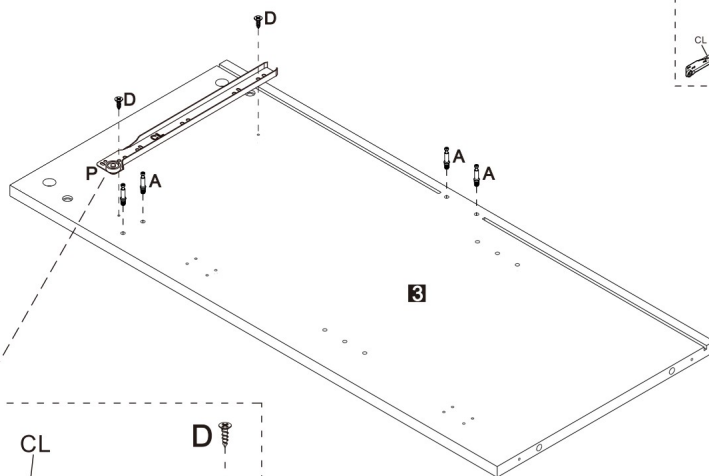

5

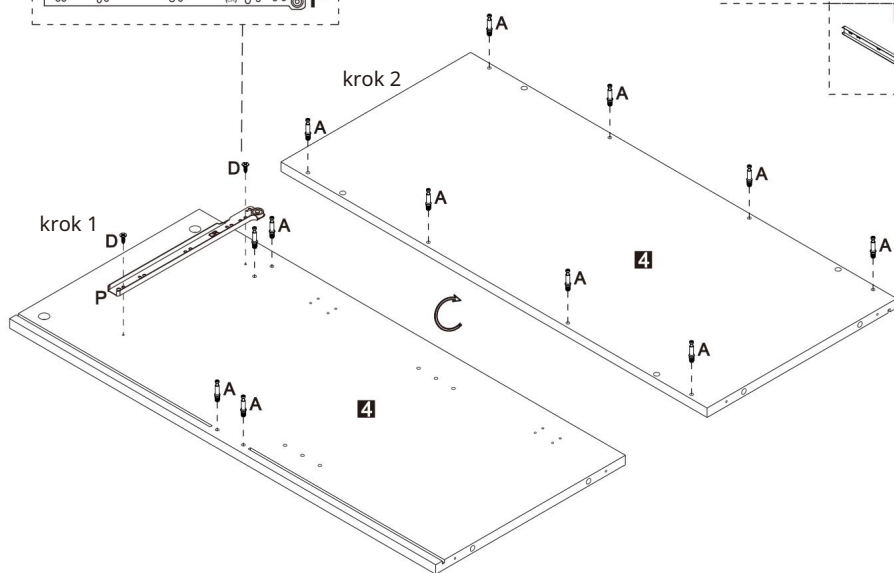
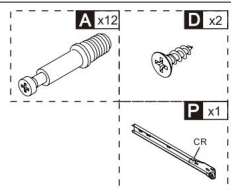
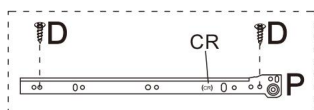

6

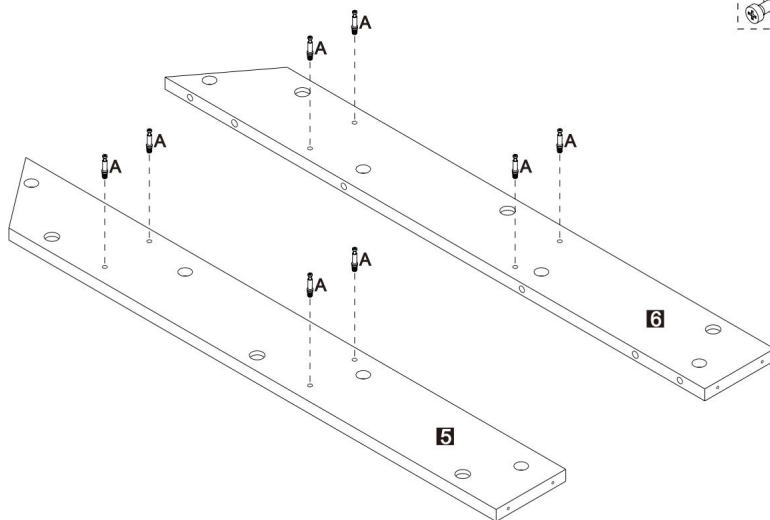
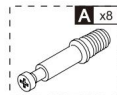

7

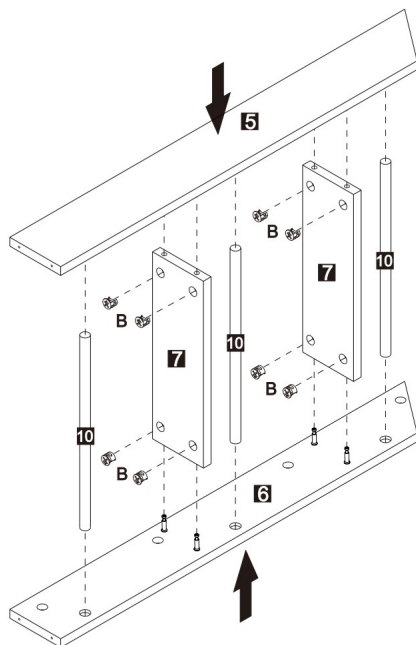

B x8



8

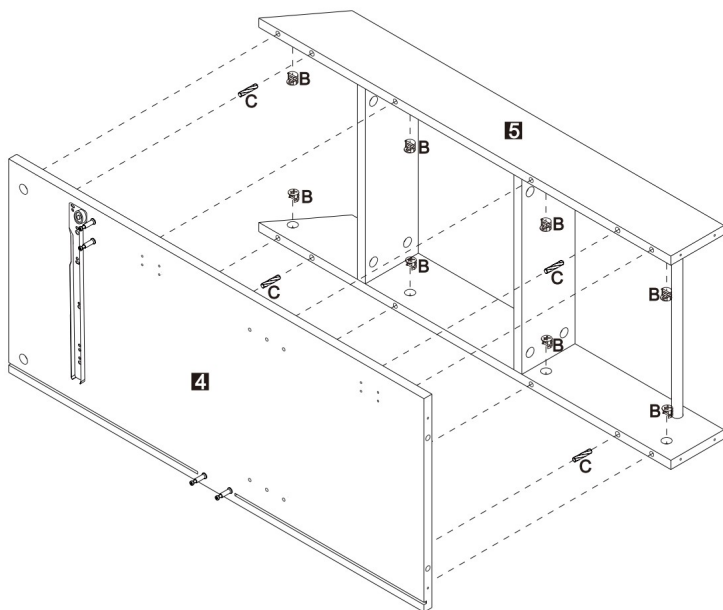

B x8



C x4



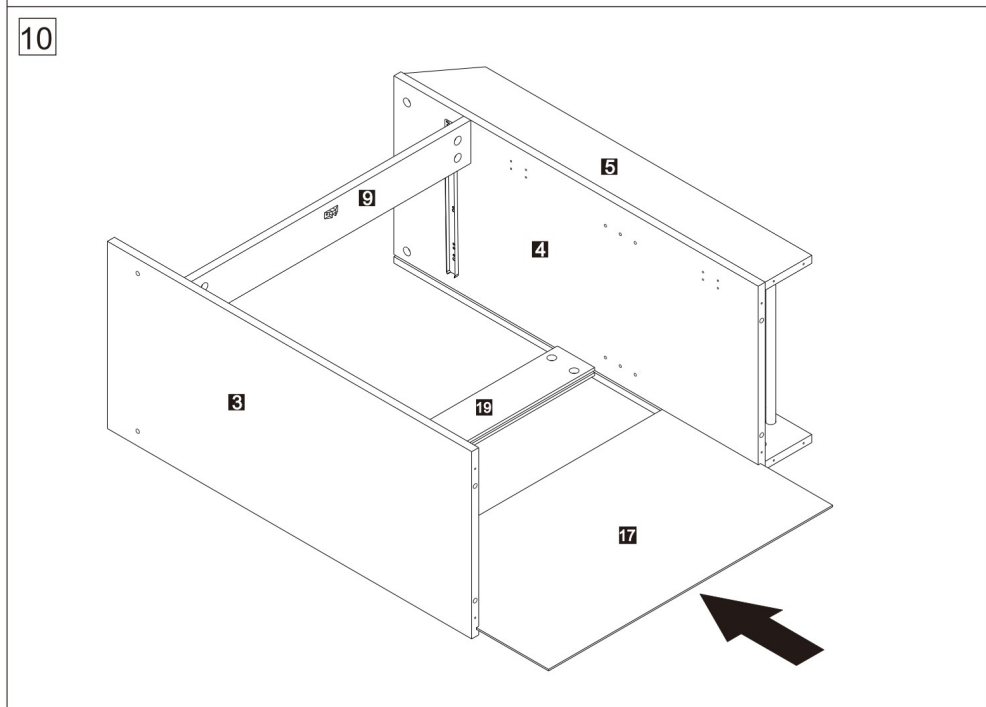
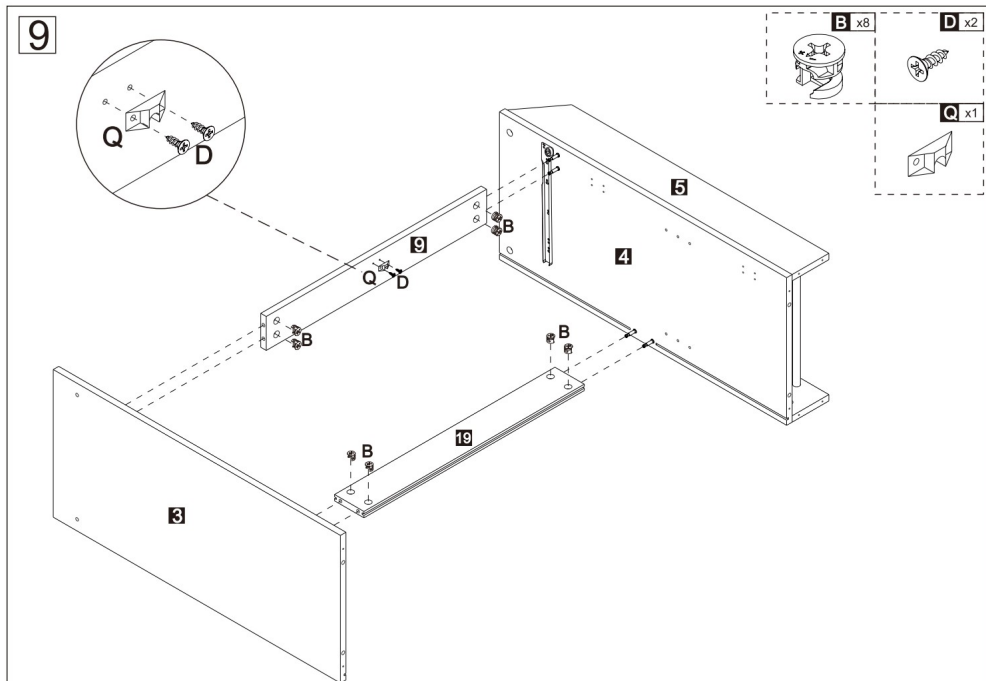

11

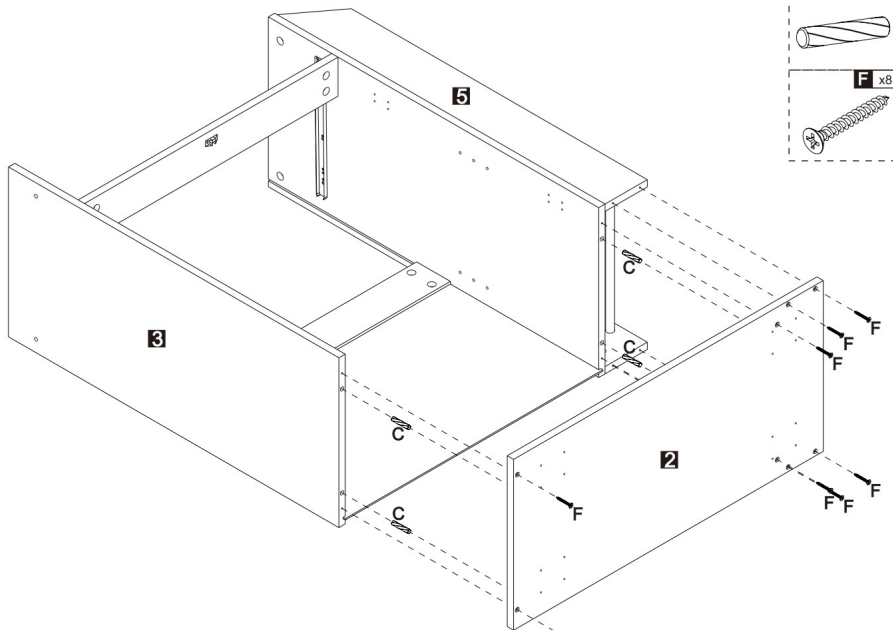

12

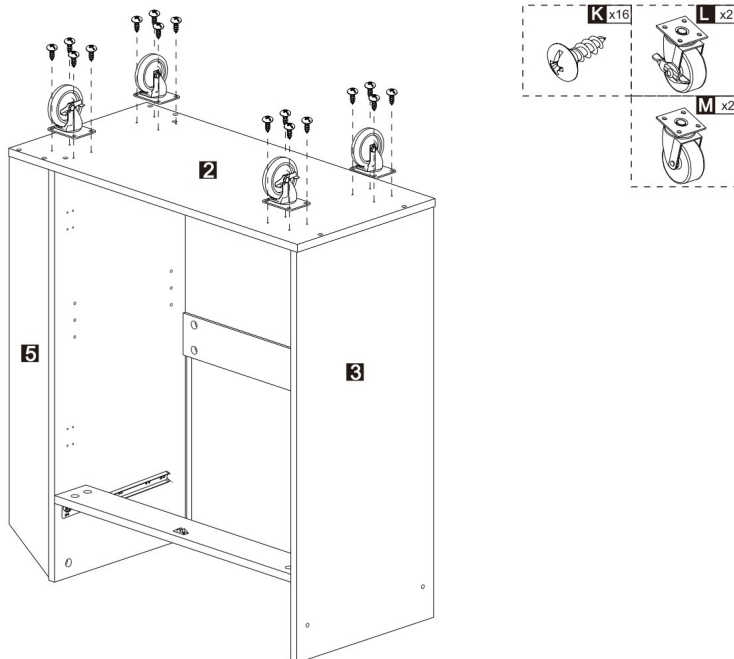

13

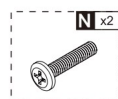
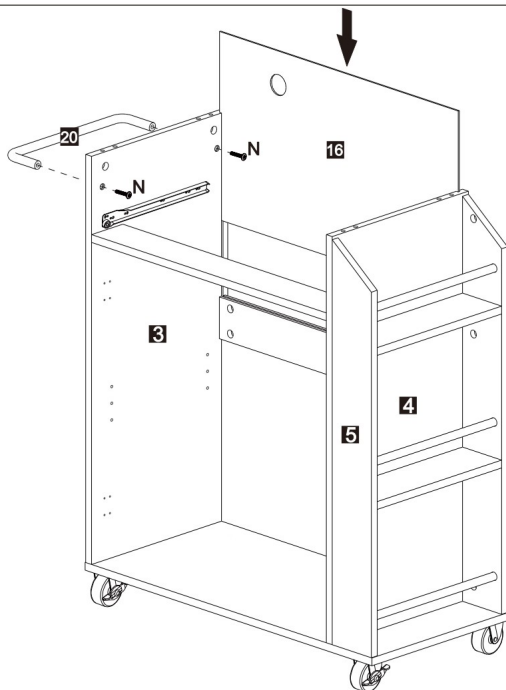

14

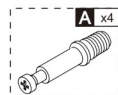
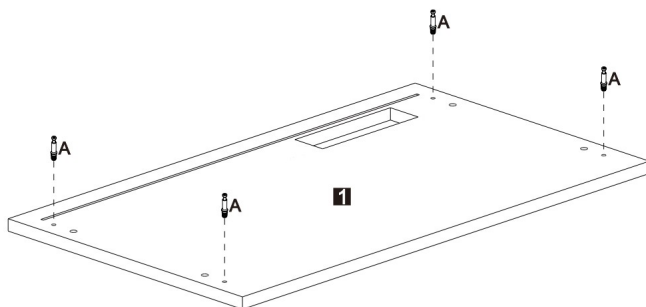

15

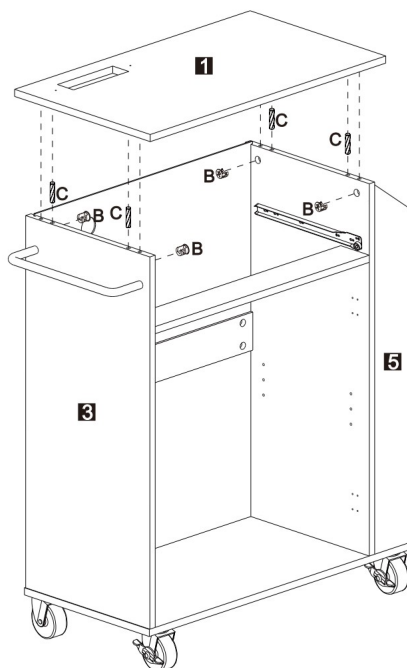

B x4

C x4

16

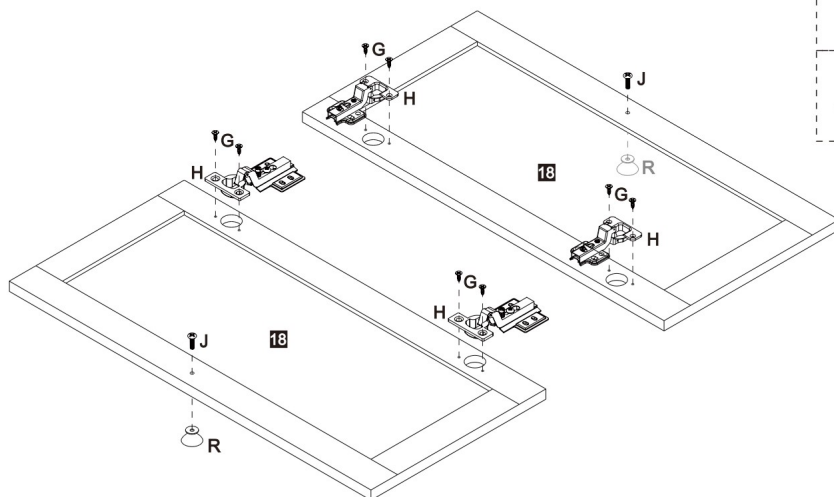

G x8

H x4

R x2

J x2

17

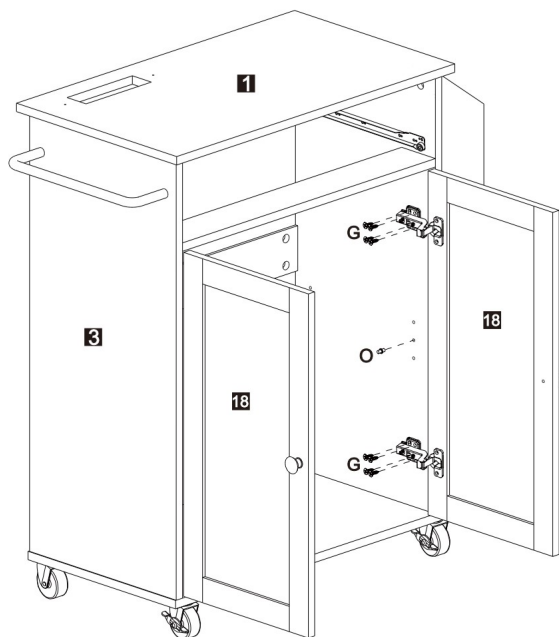

18

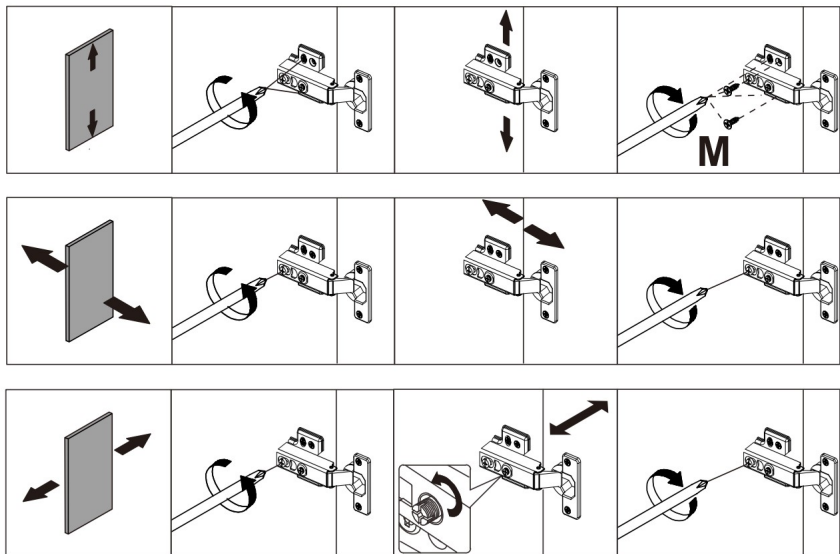

19

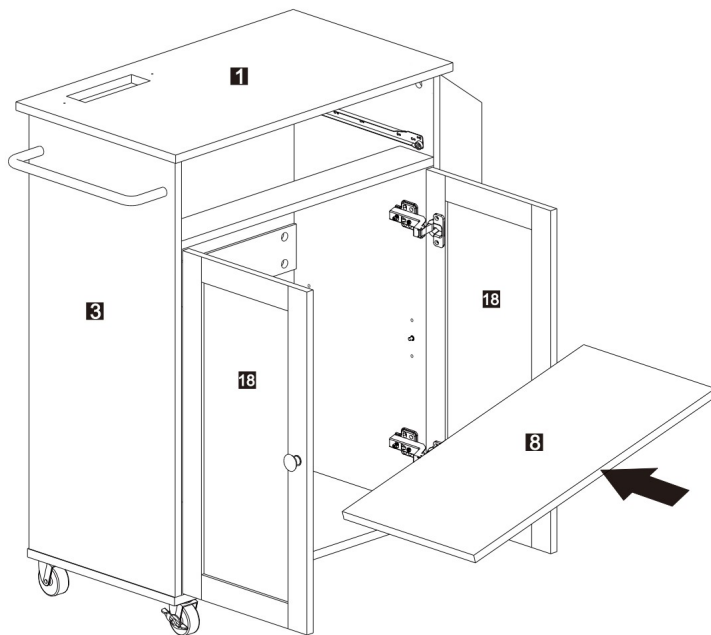

20

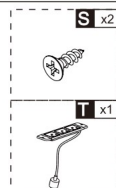
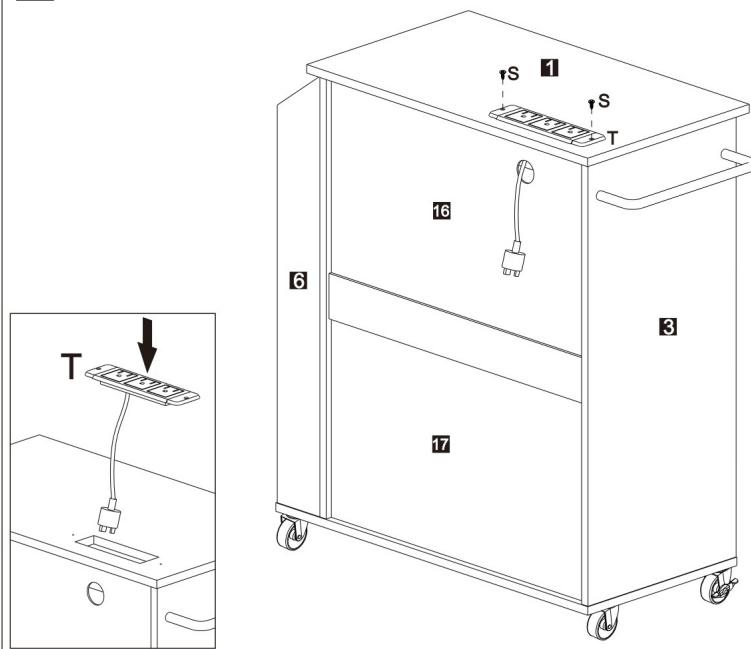

21

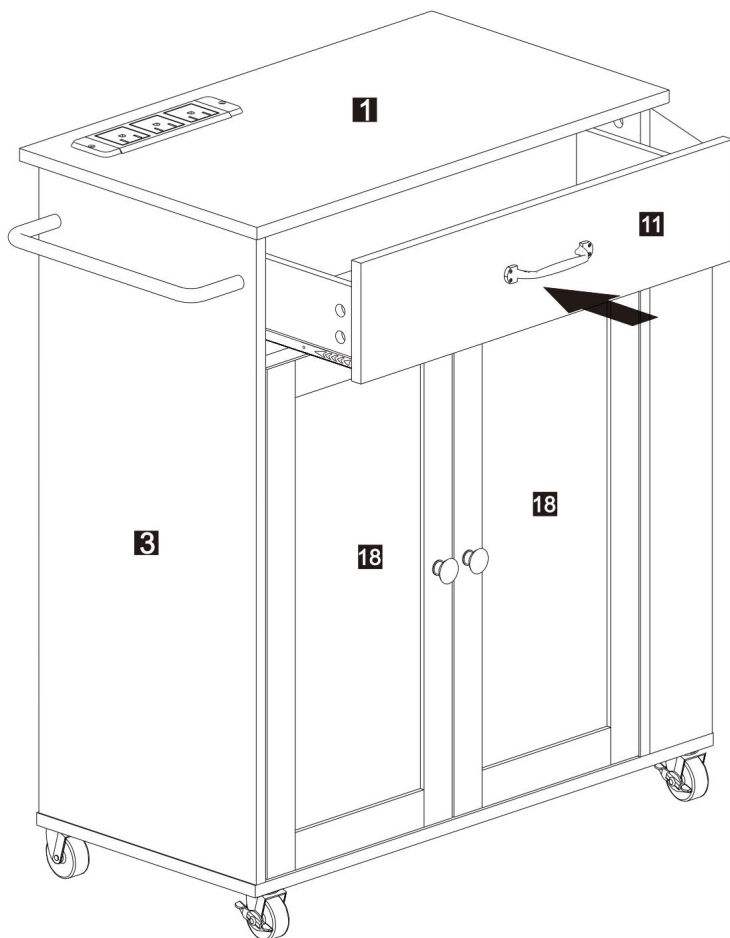

Manufacturer: Shanghaimuxinmuyeyouxiangongsi

Address: Shuangchenglu 803nong11hao1602A-1609shi, baoshanqu, shanghai 200000 CN.

Imported to AUS: SIHAQ PTY LTD. 1 ROKEVA STREETEASTWOOD NSW 2122 Australia

Imported to USA: Sanven Technology Ltd. Suite 250, 9166 Anaheim Place, Rancho Cucamonga, CA 91730



E-CrossStu GmbH
Mainzer Landstr.69, 60329 Frankfurt am Main.



YH CONSULTING LIMITED.
C/O YH Consulting Limited Office 147, Centurion House,
London Road, Staines-upon-Thames, Surrey, TW18 4AX

VEVOR[®]

TOUGH TOOLS, HALF PRICE

Technical Support and E-Warranty Certificate
www.vevor.com/support

VEVOR[®]

TOUGH TOOLS, HALF PRICE

TechnicalSupport and E-Warranty Certificate www.vevor.com/support

KITCHEN ISLAND

Model: YS23354ss

We continue to be committed to provide you tools with competitive price. "Save Half", "Half Price" or any other similar expressions used by us only represents an estimate of savings you might benefit from buying certain tools with us compared to the major top brands and does not necessarily mean to cover all categories of tools offered by us. You are kindly reminded to verify carefully when you are placing an order with us if you are actually saving half in comparison with the top major brands.

VEVOR[®]

TOUGH TOOLS, HALF PRICE

KITCHEN ISLAND

Model: YS23354ss

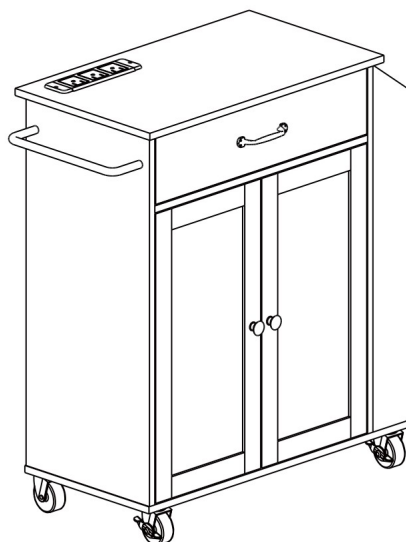

NEED HELP? CONTACT US!

Have product questions? Need technical support? Please feel free to contact us:

Technical Support and E-Warranty Certificate
www.vevor.com/support

This is the original instruction, please read all manual instructions carefully before operating. VEVOR reserves a clear interpretation of our user manual. The appearance of the product shall be subject to the product you received. Please forgive us that we won't inform you again if there are any technology or software updates on our product.

TIPS

Assembling this cart will take approximately 3 hours, it is recommended that 2 people operate it.

SAFETY INSTRUCTIONS

Thank you for using this product. Please read all of the instructions before using it. The information will help you achieve the best possible results.

WARNING:

Please read this manual carefully before using the product. Failure to do so may result in serious injury

ASSEMBLY PRECAUTIONS

1. Assemble needs to follow these instructions. Incorrect assembly can be a hazard.
2. Wear safety goggles and heavy-duty work gloves during assembly.
3. Do not assemble when tired or under the influence of alcohol, drugs or medication.
4. Weight capacity and other product capabilities only apply to a wholly and correctly assembled product.
5. Keep the assembly area clean and well-lit.
6. Keep bystanders out of the area during assembly.
7. The weight of plate is heavy; pay attention to the installation to avoid hurting it, and if necessary, find someone to assist with the installation.
8. Assembly should be done by adults only.
9. **WARNING:** This product contains small parts. If swallowed, it will pose a choking hazard. Keep these small parts away from children when assembling!
10. Before using the appliance for the first time, peel off any promotional materials and packaging materials.

ATTENTION!

WARNING! Keep children and pets away.



WARNING! Remove all packaging materials and keep them for future use. Packaging materials are not a toy.

WARNING! Don't let children play with the packaging materials. If they swallow the packaging materials, they will suffocate!

USE PRECAUTIONS

WARNING: TO PREVENT SERIOUS INJURY AND DEATH FROM TIPPING:

1. To avoid accidents or sharp edges injuries please assemble and use carefully.
2. Use as intended only. Do not sit or stand on the product.
3. Inspect before every use. Do not use it if parts are loose or damaged.
4. If any parts are missing, broken, damaged, or worn, stop using this item until repairs are made and replacement parts are installed.
5. Do not exceed the listed weight capacity. Tighten all knobs securely before applying load. Be aware of dynamic loading! The sudden load movement may briefly create an excess load, causing product failure.
6. Try not to be too heavy to avoid the weight in one place, causing the table to overturn.

WARNING: Do not let children play with this product, to avoid turning over the harm.

ELECTRICAL SAFETY FOR USB power socket

WARNING: ELECTRICAL SHOCK AND FIRE HAZARD!

The USB power socket is not to be connected to power prior to installation. Failure to comply with this instruction could result in an electrical failure, fire and electrocution.

IMPORTANT: Installation of this USB power socket and related wiring must be done by a qualified electrician in compliance with all applicable electrical codes.

SAVE THESE INSTRUCTIONS

CORRECT DISPOSAL FOR USB POWER SOCKET



This product is subject to the provision of European Directive 2012/19/EU. The symbol showing a wheeled bin crossed through indicates that the product requires separate refuse collection in the European Union. This applies to the product and all accessories marked with this symbol. Products marked as such may not be discarded with normal domestic waste, but must be taken to a collection point for recycling electrical and electronic devices.

ASSEMBLY STEPS

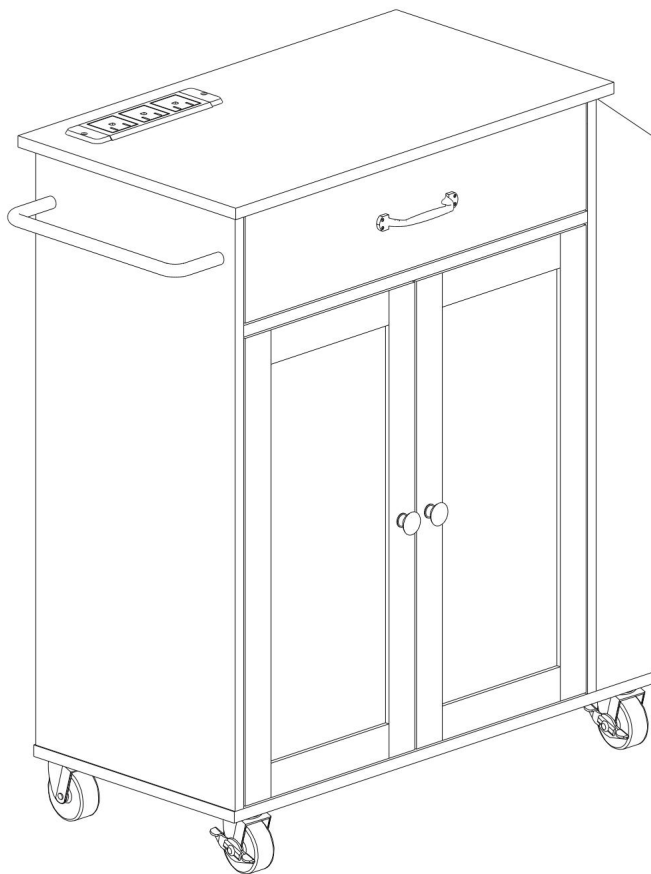

Het monteren van deze kar duurt ongeveer 3 uur. Het wordt aanbevolen dat 2 personen de kar bedienen.

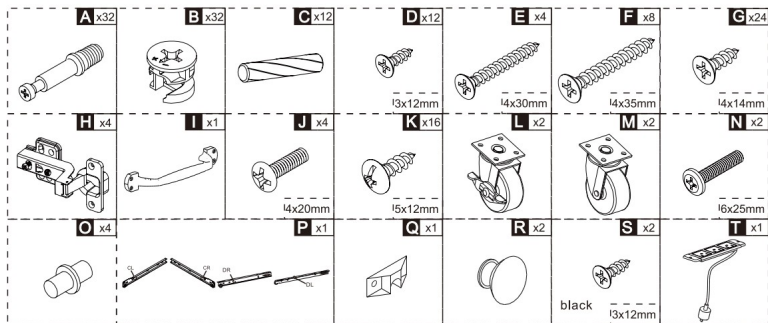
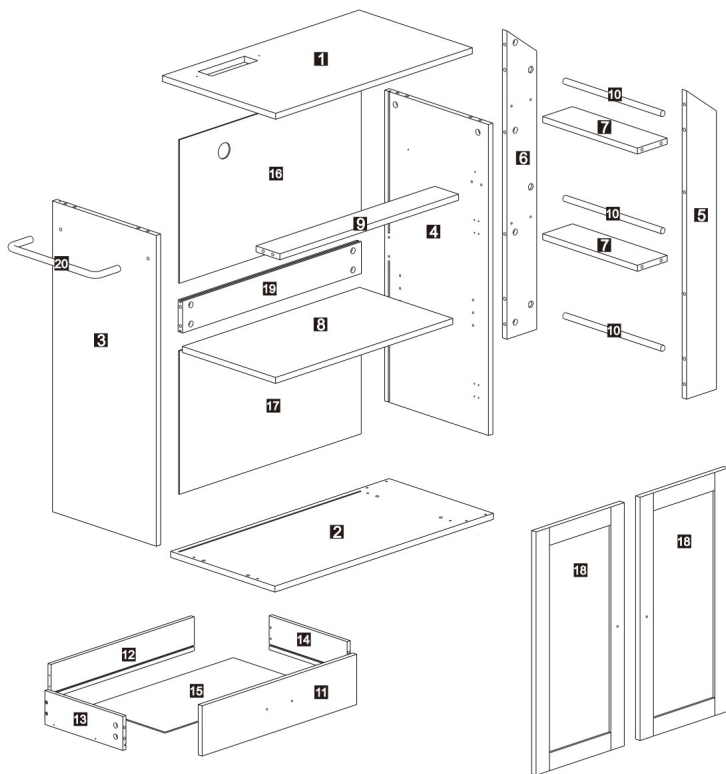

This Cam Lock Fastening System will be used throughout the assembly process

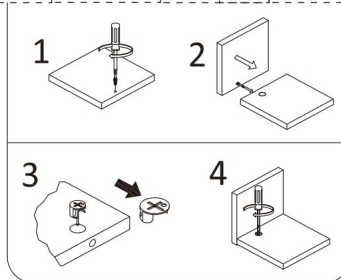
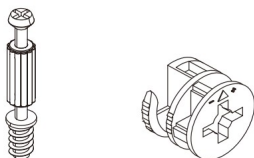

1

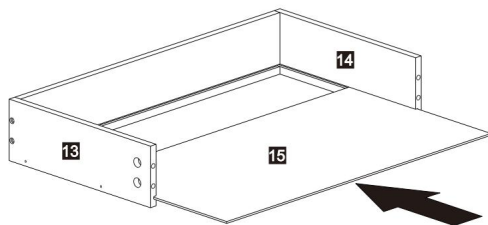
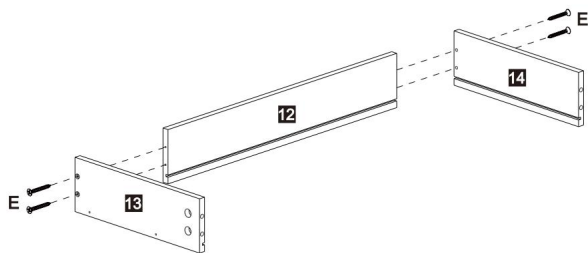

2

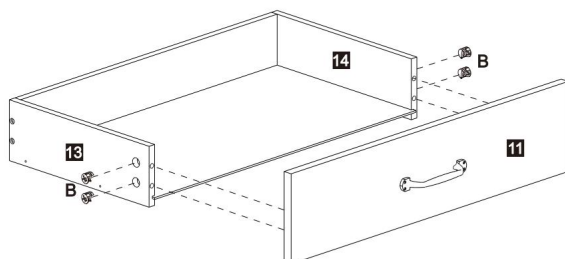
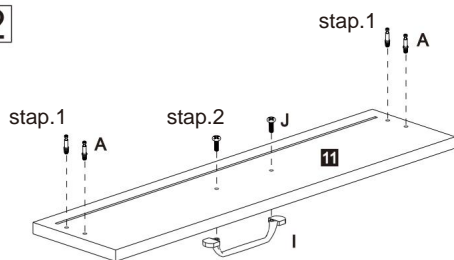

3

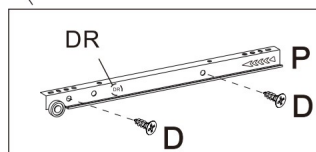
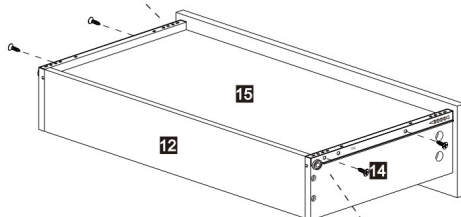
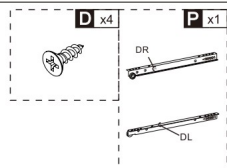
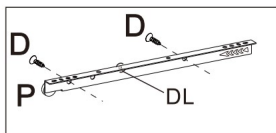

4

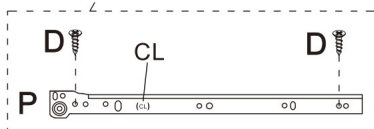
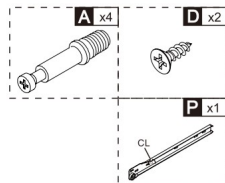
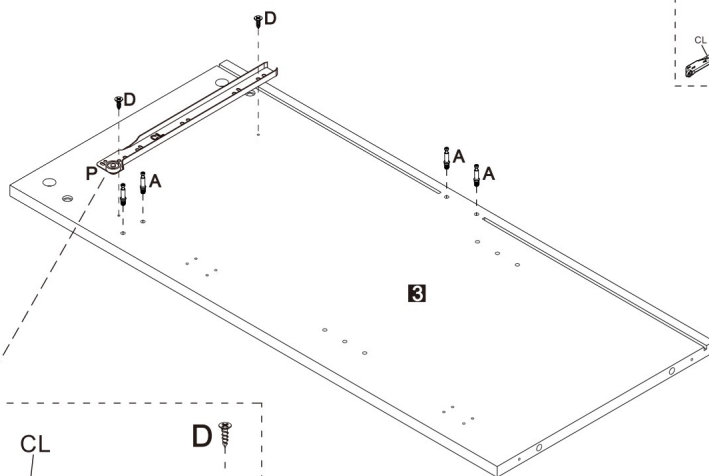

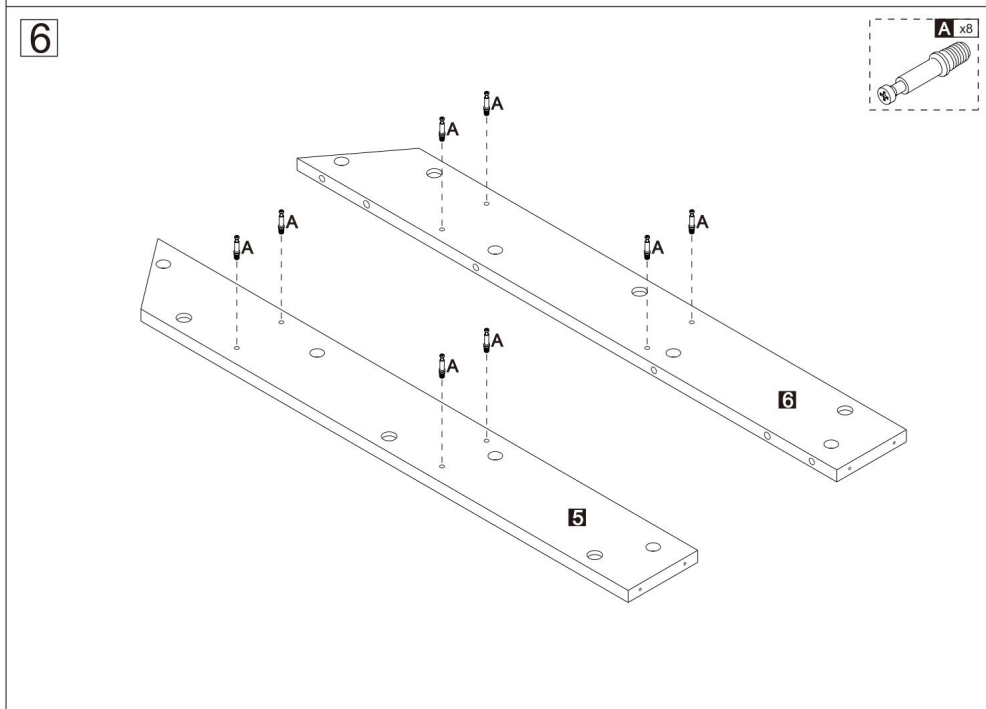
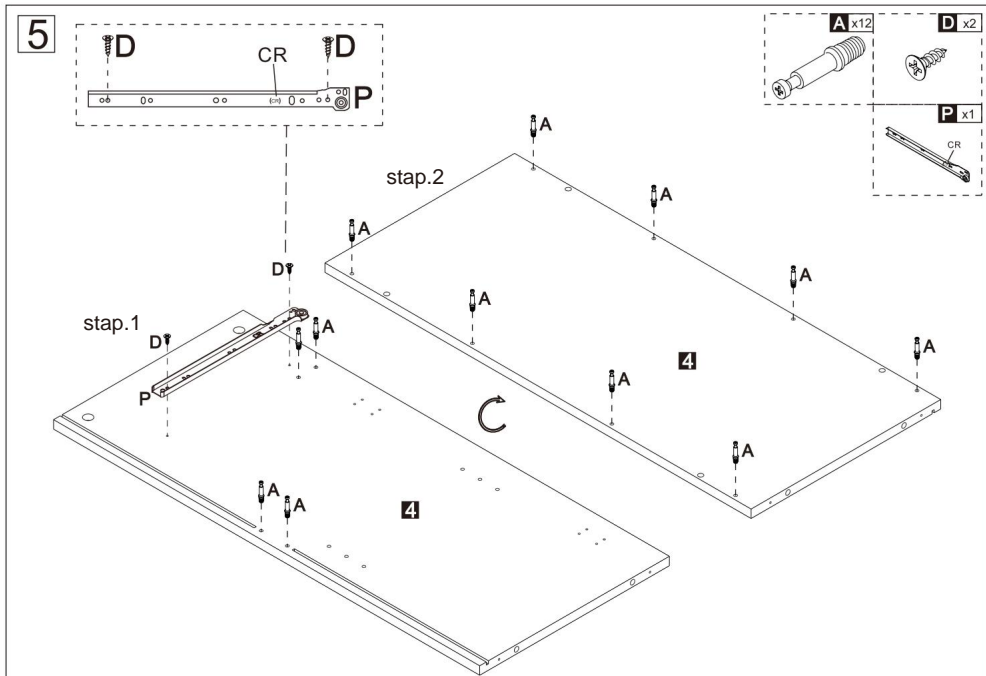

7

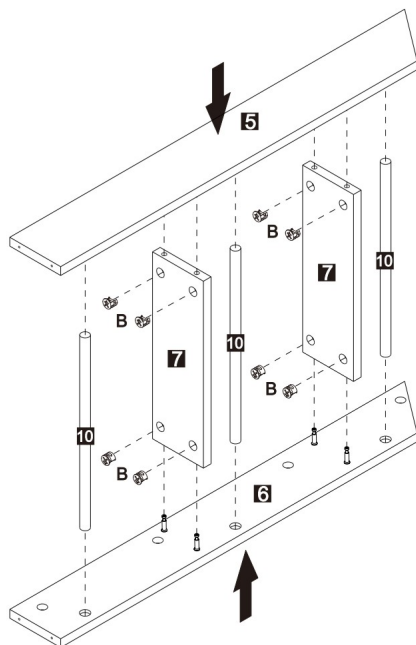

B x8



8

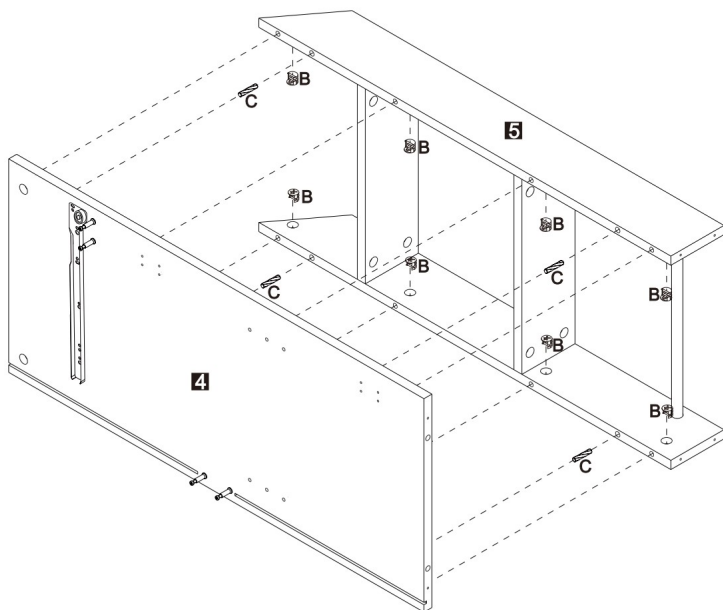

B x8



C x4



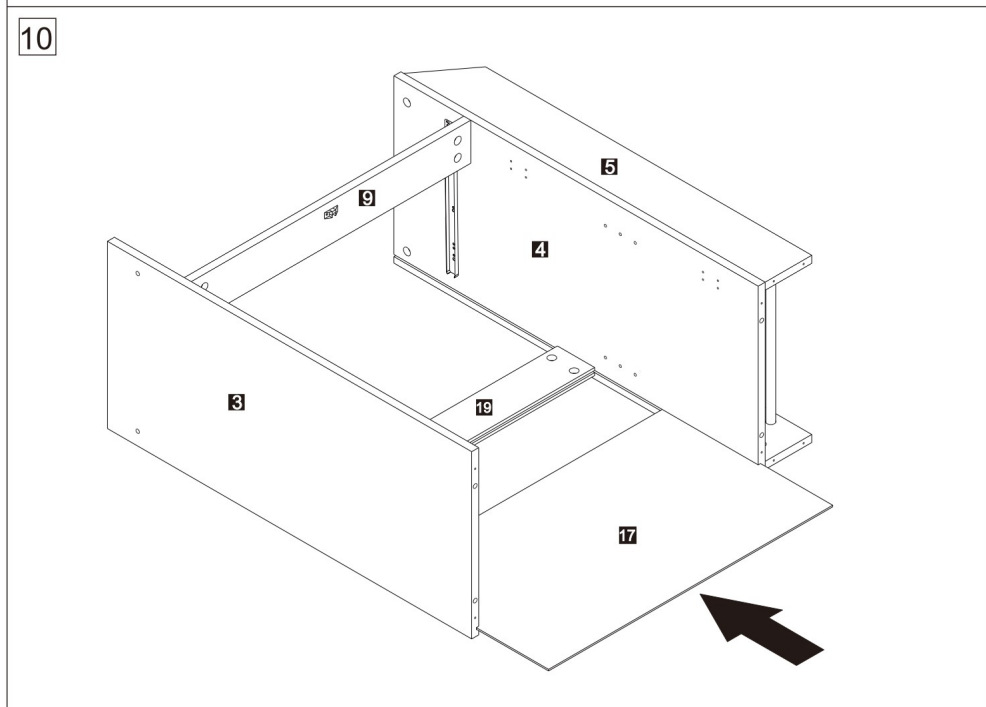
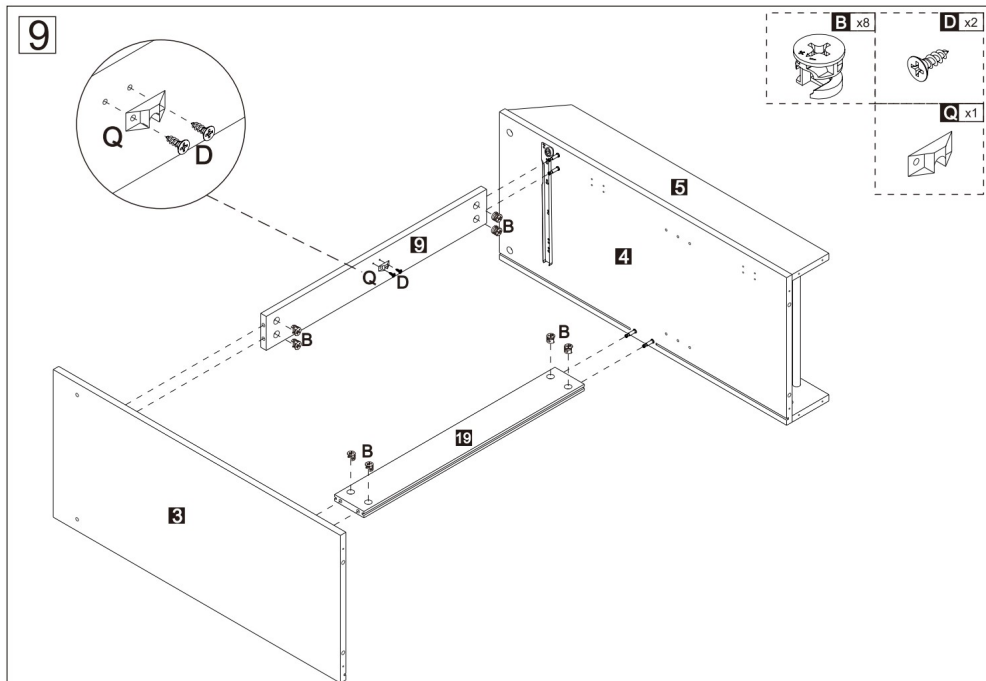

11

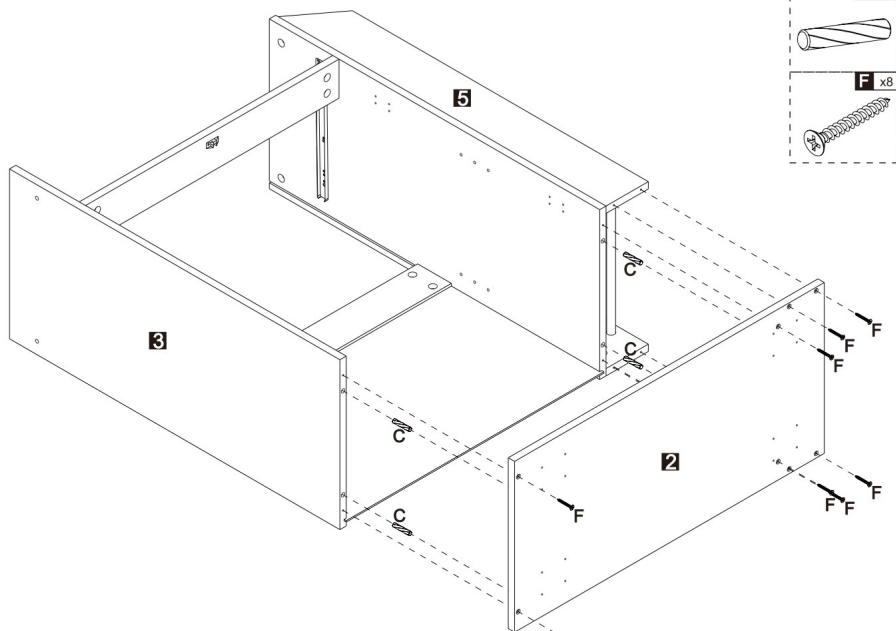

12

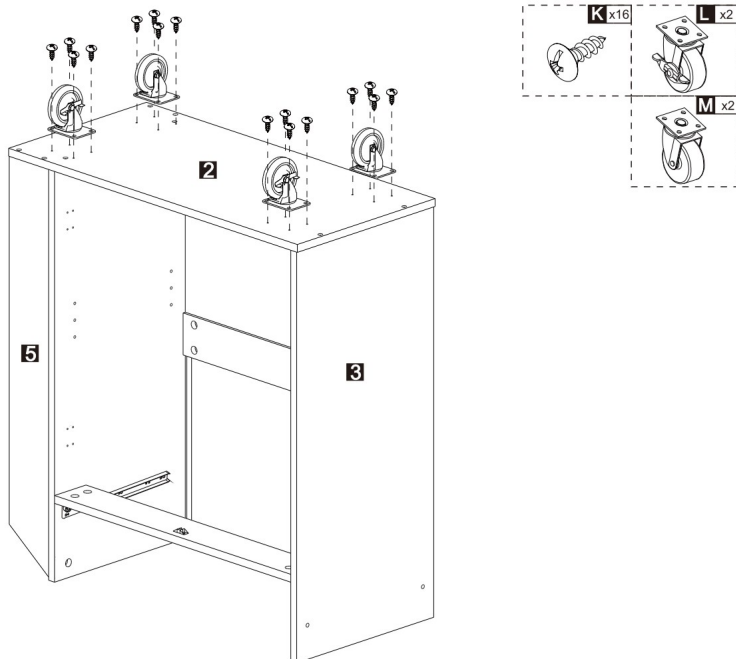

13

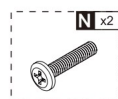
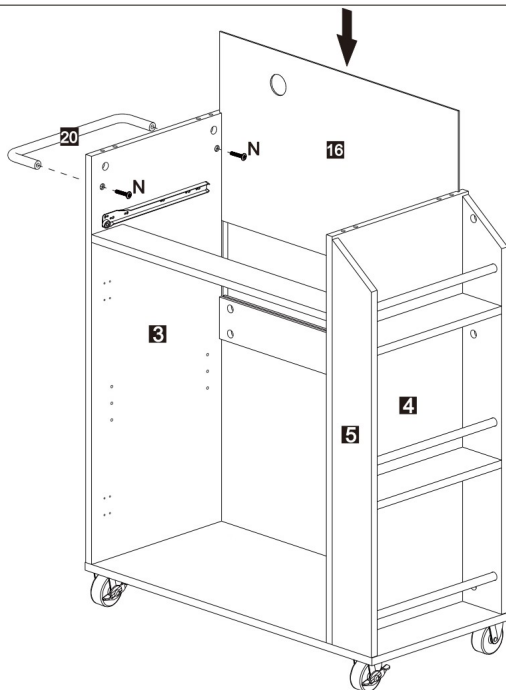

14

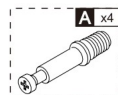
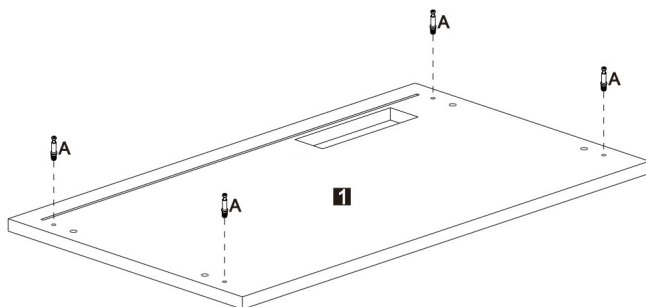

15

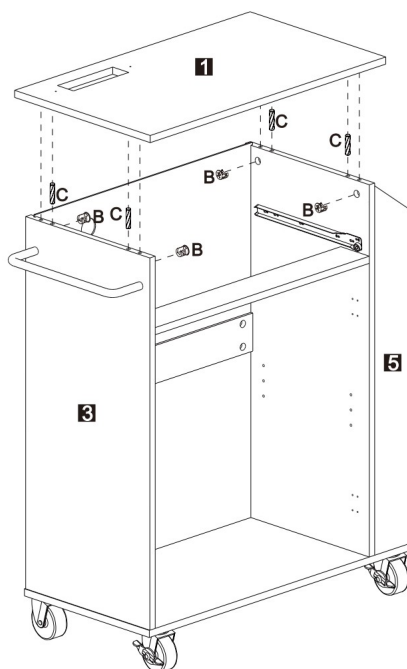

B x4

C x4

16

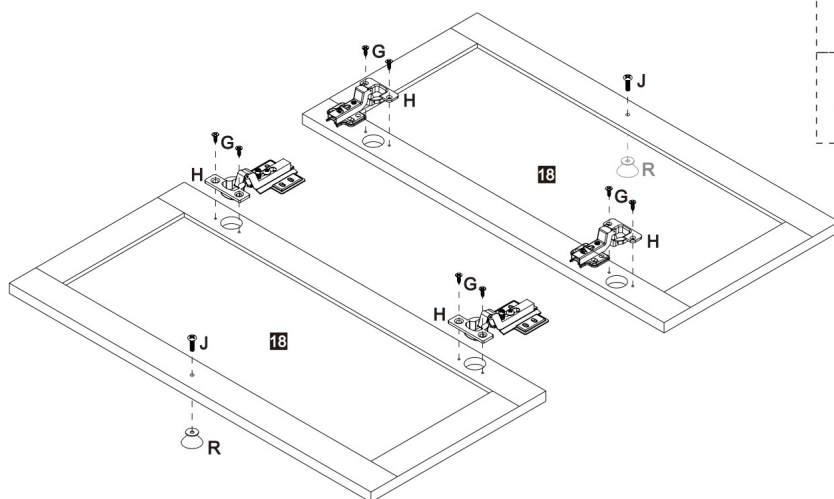

G x8

H x4

R x2

J x2

17

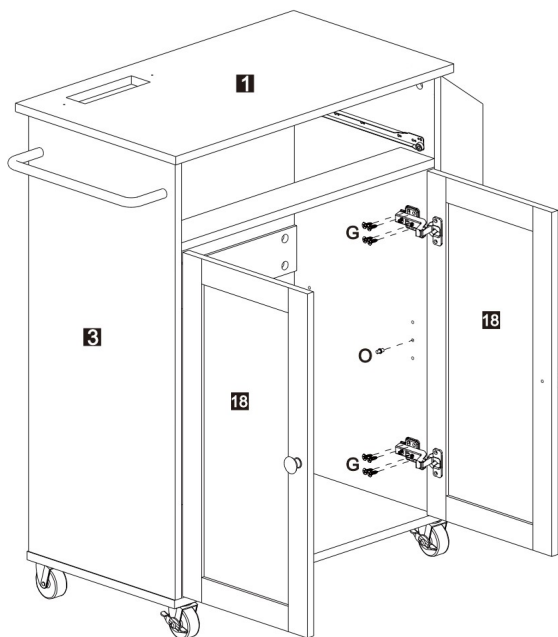

18

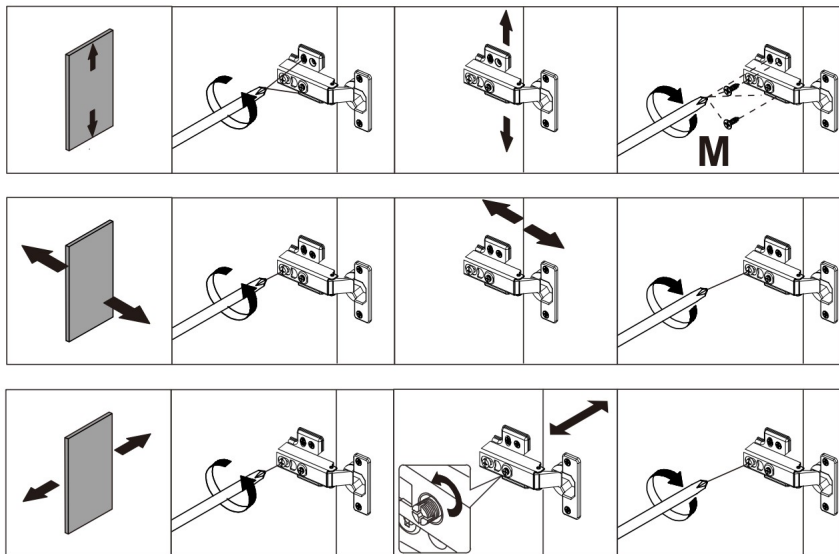

19

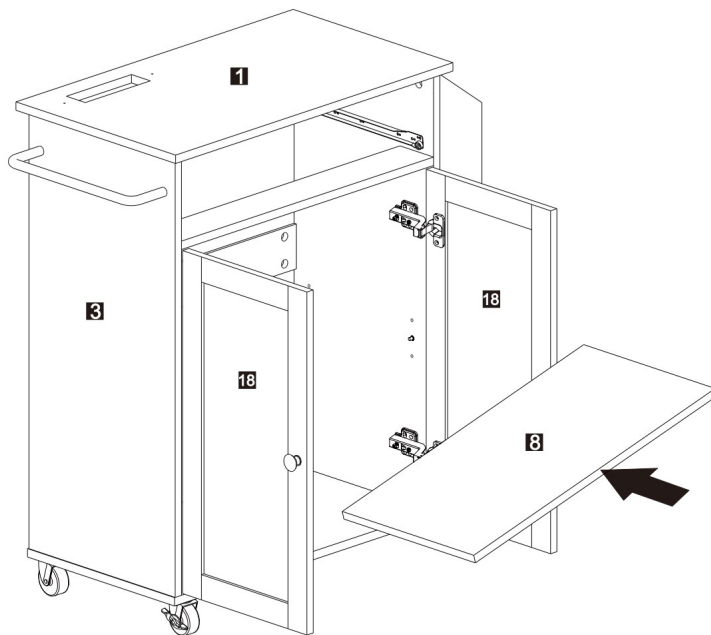

20

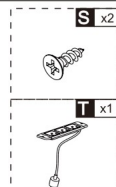
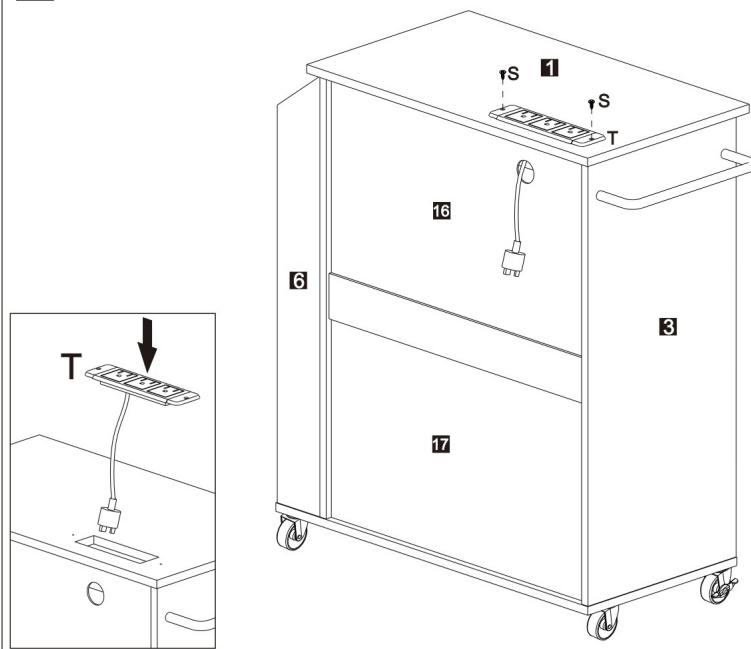

21

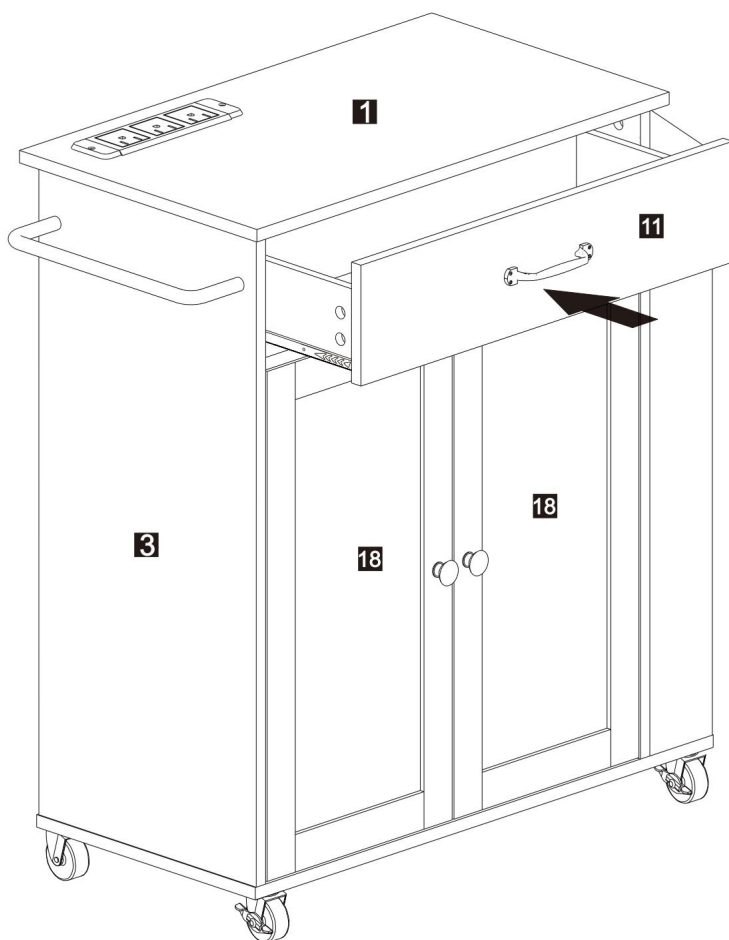

Manufacturer: Shanghaimuxinmuyeyouxiangongsi

Address: Shuangchenglu 803nong11hao1602A-1609shi, baoshanqu, shanghai 200000 CN.

Imported to AUS: SIHAQ PTY LTD. 1 ROKEVA STREETEASTWOOD NSW 2122 Australia

Imported to USA: Sanven Technology Ltd. Suite 250, 9166 Anaheim Place, Rancho Cucamonga, CA 91730



E-CrossStu GmbH
Mainzer Landstr.69, 60329 Frankfurt am Main.



YH CONSULTING LIMITED.
C/O YH Consulting Limited Office 147, Centurion House,
London Road, Staines-upon-Thames, Surrey, TW18 4AX

VEVOR[®]

TOUGH TOOLS, HALF PRICE

Technical Support and E-Warranty Certificate
www.vevor.com/support

VEVOR[®]

TOUGH TOOLS, HALF PRICE

TechnicalSupport and E-Warranty Certificate www.vevor.com/support

KITCHEN ISLAND

Model: YS23354ss

We continue to be committed to provide you tools with competitive price.

"Save Half", "Half Price" or any other similar expressions used by us only represents an estimate of savings you might benefit from buying certain tools with us compared to the major top brands and does not necessarily mean to cover all categories of tools offered by us. You are kindly reminded to verify carefully when you are placing an order with us if you are actually saving half in comparison with the top major brands.

VEVOR[®]

TOUGH TOOLS, HALF PRICE

KITCHEN ISLAND

Model: YS23354ss

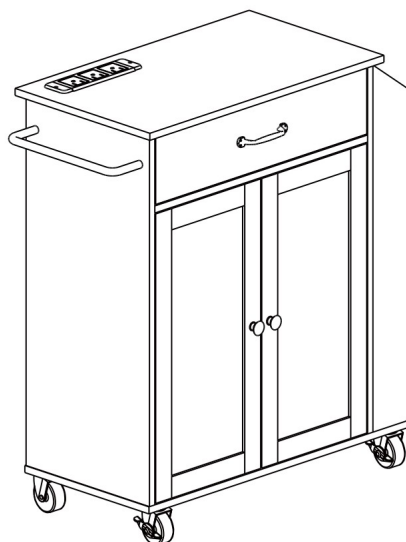

NEED HELP? CONTACT US!

Have product questions? Need technical support? Please feel free to contact us:

Technical Support and E-Warranty Certificate
www.vevor.com/support

This is the original instruction, please read all manual instructions carefully before operating. VEVOR reserves a clear interpretation of our user manual. The appearance of the product shall be subject to the product you received. Please forgive us that we won't inform you again if there are any technology or software updates on our product.

TIPS

Assembling this cart will take approximately 3 hours, it is recommended that 2 people operate it.

SAFETY INSTRUCTIONS

Thank you for using this product. Please read all of the instructions before using it. The information will help you achieve the best possible results.

WARNING:

Please read this manual carefully before using the product. Failure to do so may result in serious injury

ASSEMBLY PRECAUTIONS

1. Assemble needs to follow these instructions. Incorrect assembly can be a hazard.
2. Wear safety goggles and heavy-duty work gloves during assembly.
3. Do not assemble when tired or under the influence of alcohol, drugs or medication.
4. Weight capacity and other product capabilities only apply to a wholly and correctly assembled product.
5. Keep the assembly area clean and well-lit.
6. Keep bystanders out of the area during assembly.
7. The weight of plate is heavy; pay attention to the installation to avoid hurting it, and if necessary, find someone to assist with the installation.
8. Assembly should be done by adults only.
9. **WARNING:** This product contains small parts. If swallowed, it will pose a choking hazard. Keep these small parts away from children when assembling!
10. Before using the appliance for the first time, peel off any promotional materials and packaging materials.

ATTENTION!

WARNING! Keep children and pets away.



WARNING! Remove all packaging materials and keep them for future use. Packaging materials are not a toy.

WARNING! Don't let children play with the packaging materials. If they swallow the packaging materials, they will suffocate!

USE PRECAUTIONS

WARNING: TO PREVENT SERIOUS INJURY AND DEATH FROM TIPPING:

1. To avoid accidents or sharp edges injuries please assemble and use carefully.
2. Use as intended only. Do not sit or stand on the product.
3. Inspect before every use. Do not use it if parts are loose or damaged.
4. If any parts are missing, broken, damaged, or worn, stop using this item until repairs are made and replacement parts are installed.
5. Do not exceed the listed weight capacity. Tighten all knobs securely before applying load. Be aware of dynamic loading! The sudden load movement may briefly create an excess load, causing product failure.
6. Try not to be too heavy to avoid the weight in one place, causing the table to overturn.

WARNING: Do not let children play with this product, to avoid turning over the harm.

ELECTRICAL SAFETY FOR USB power socket

WARNING: ELECTRICAL SHOCK AND FIRE HAZARD!

The USB power socket is not to be connected to power prior to installation. Failure to comply with this instruction could result in an electrical failure, fire and electrocution.

IMPORTANT: Installation of this USB power socket and related wiring must be done by a qualified electrician in compliance with all applicable electrical codes.

SAVE THESE INSTRUCTIONS

CORRECT DISPOSAL FOR USB POWER SOCKET



This product is subject to the provision of European Directive 2012/19/EU. The symbol showing a wheeled bin crossed through indicates that the product requires separate refuse collection in the European Union. This applies to the product and all accessories marked with this symbol. Products marked as such may not be discarded with normal domestic waste, but must be taken to a collection point for recycling electrical and electronic devices.

ASSEMBLY STEPS

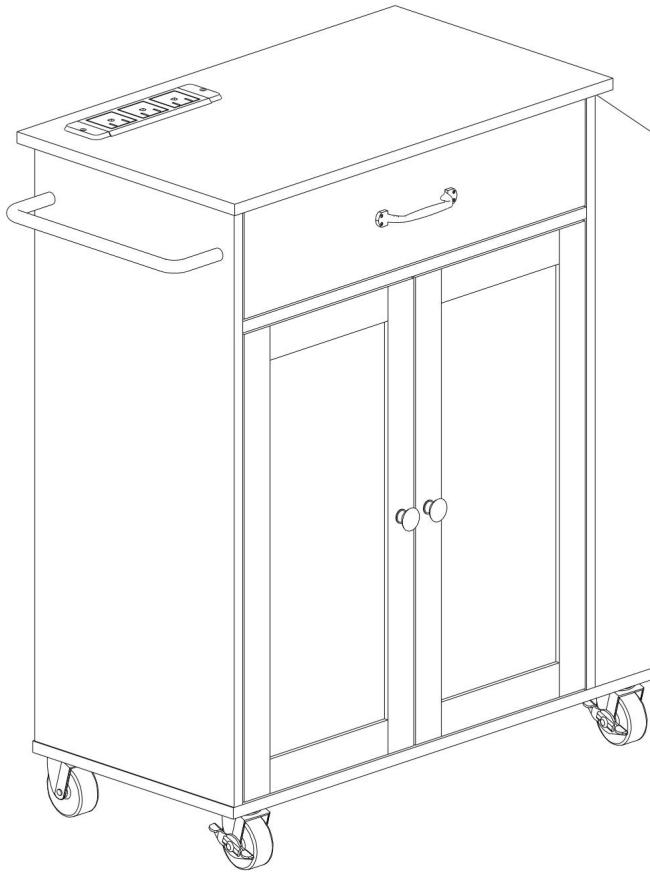

Att montera denna vagn tar cirka 3 timmar, det rekommenderas att 2 personer använder den.

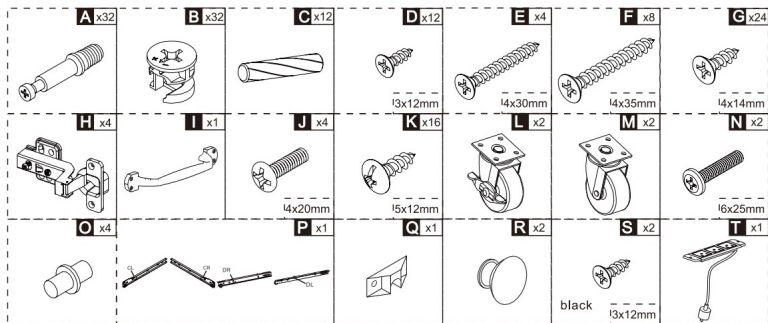
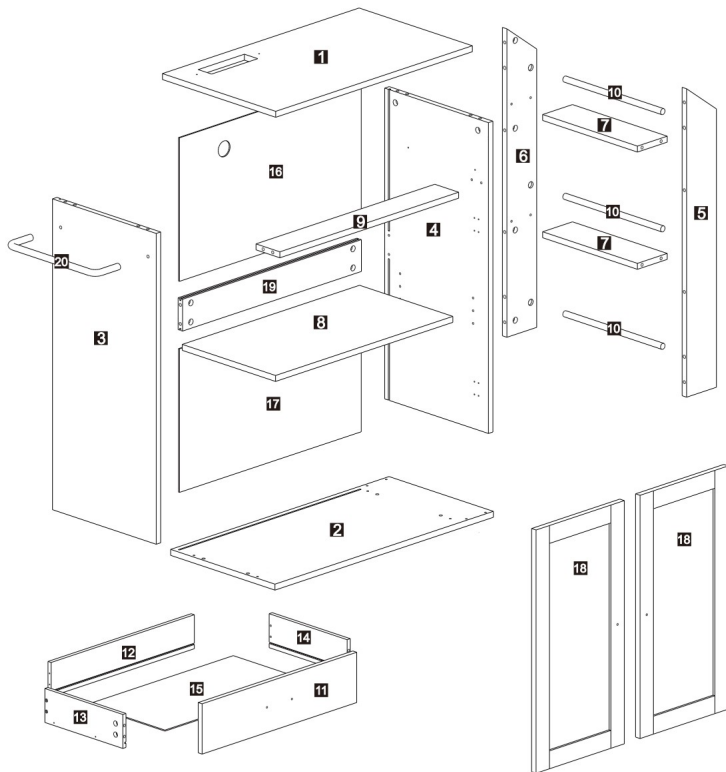

This Cam Lock Fastening System will be used throughout the assembly process

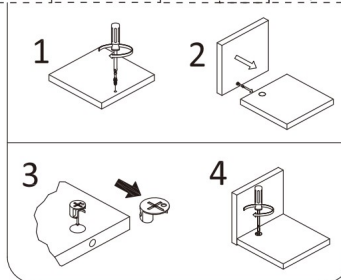
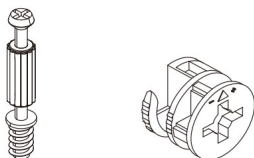

1

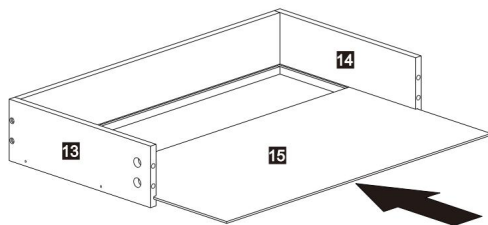
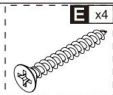
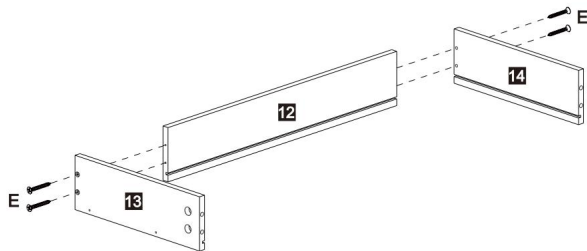

2

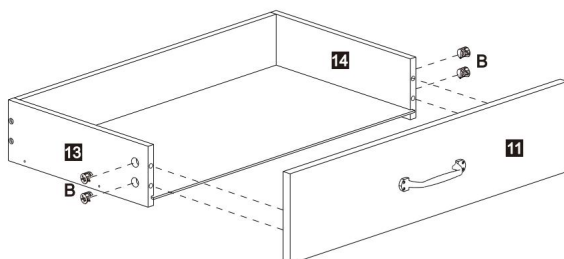
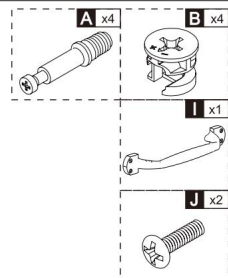
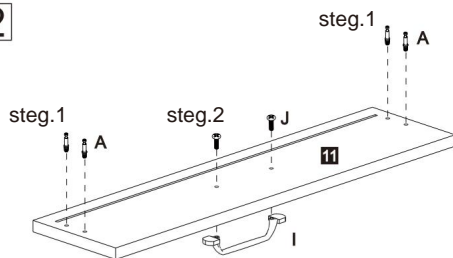

3

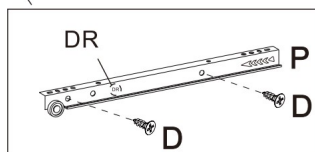
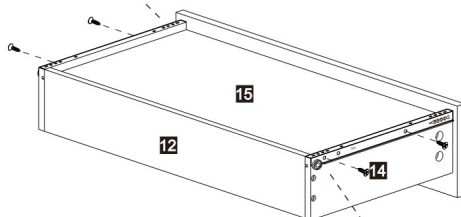
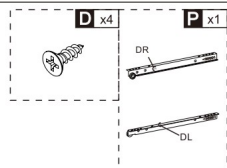
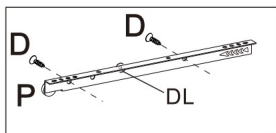

4

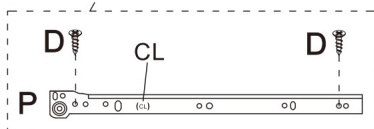
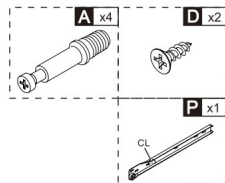
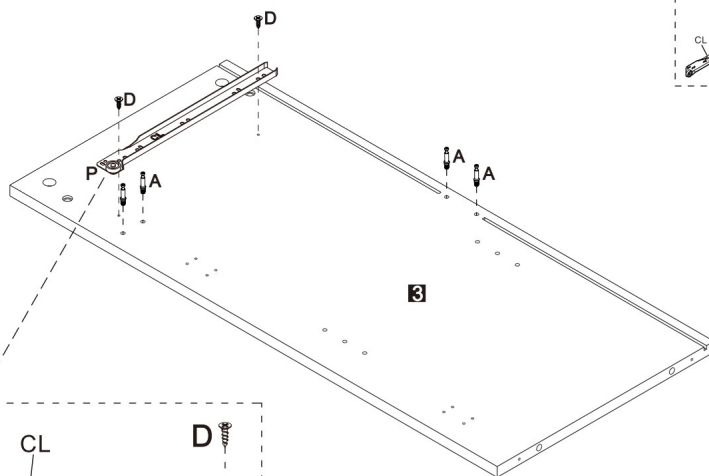

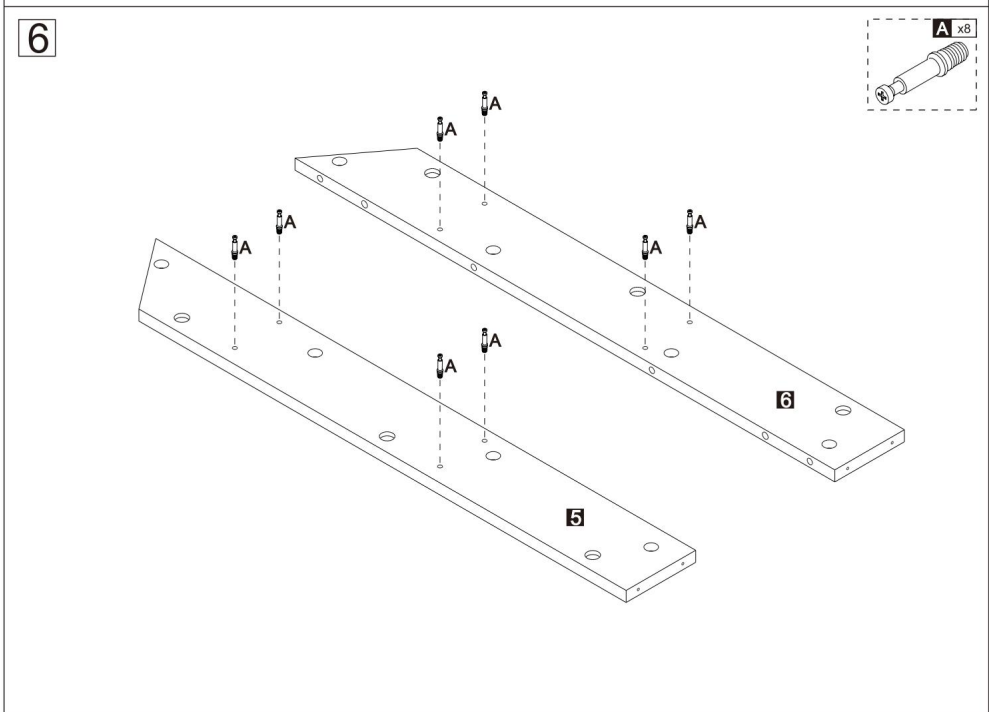
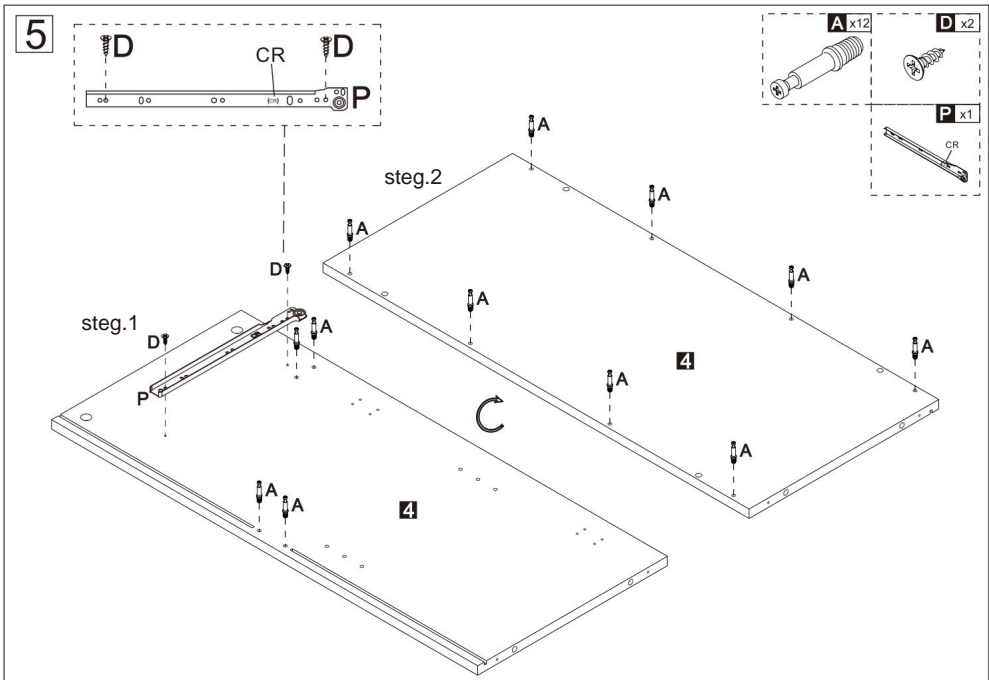

7

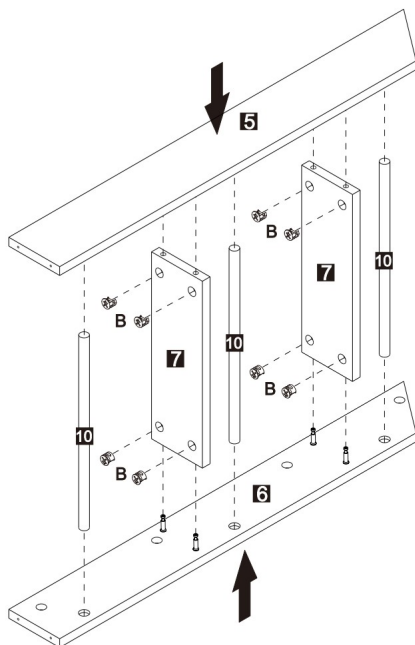

B x8



8

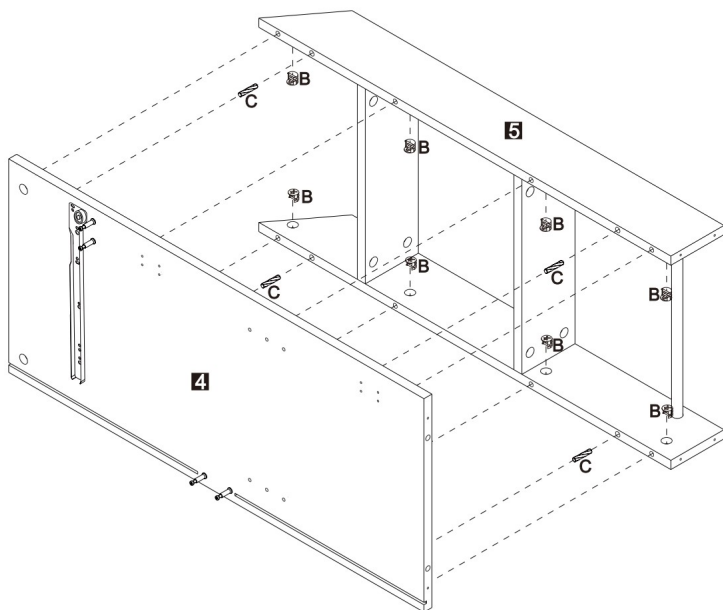

B x8



C x4



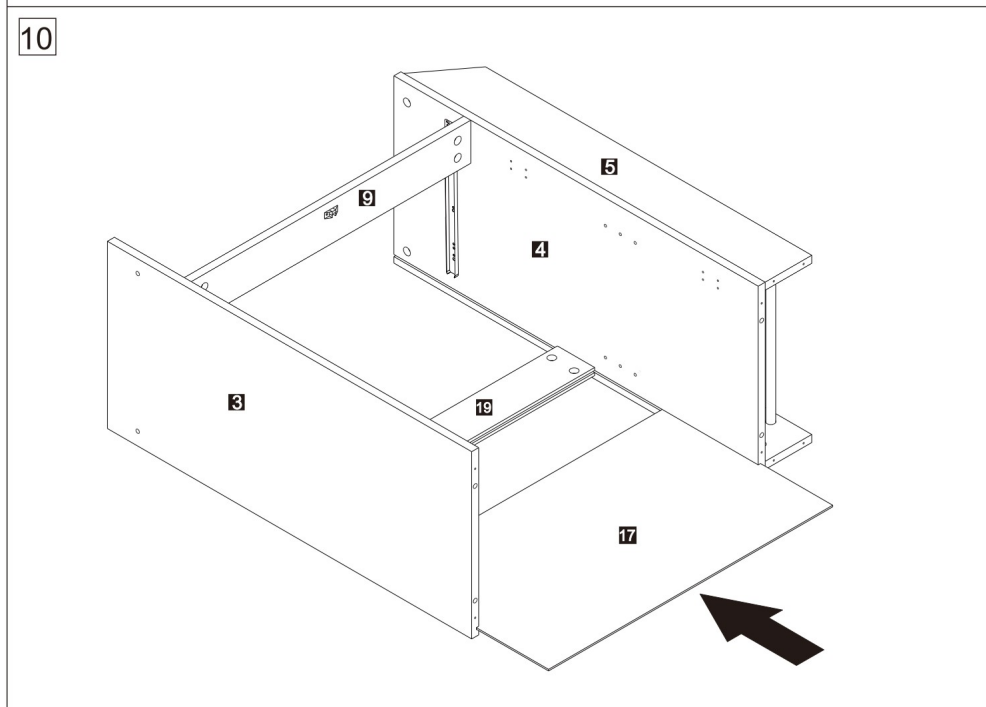
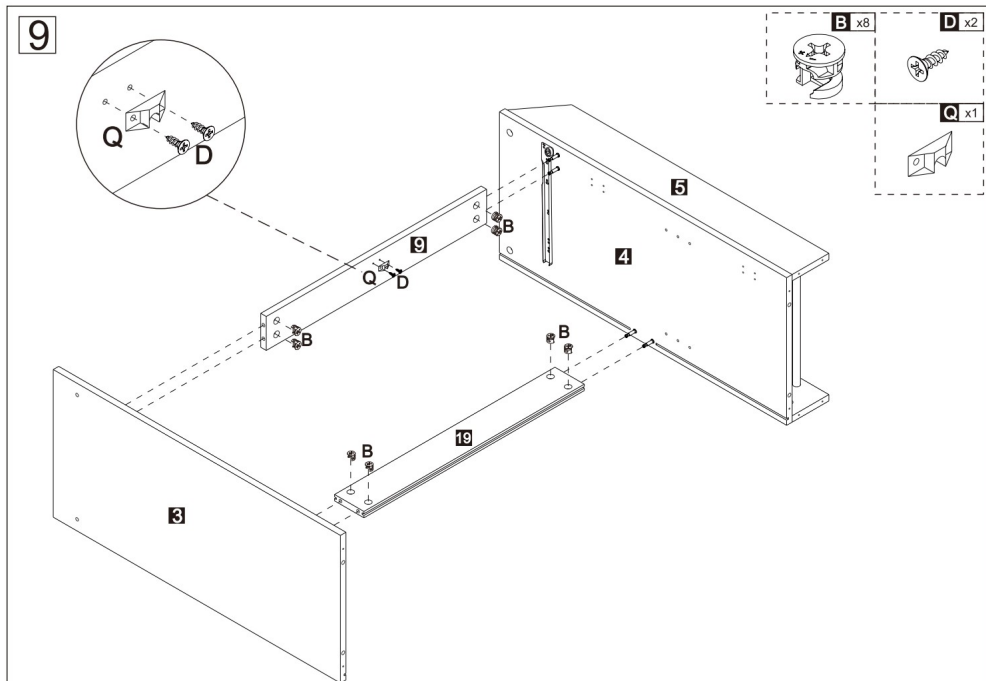

11

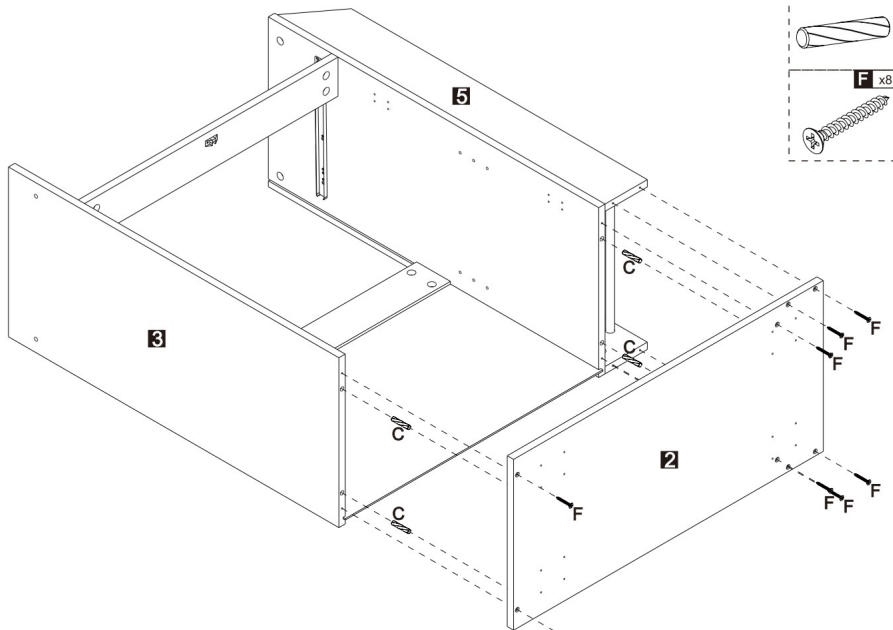

12

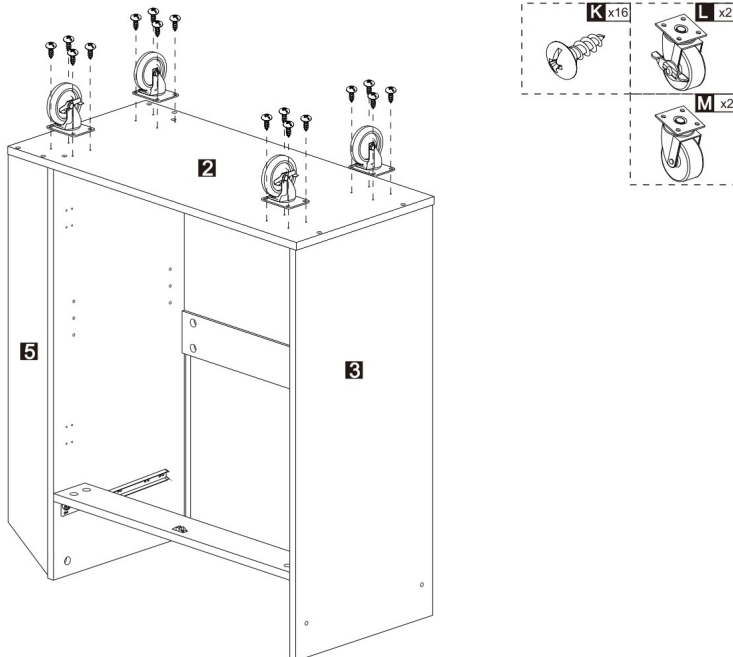

13

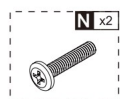
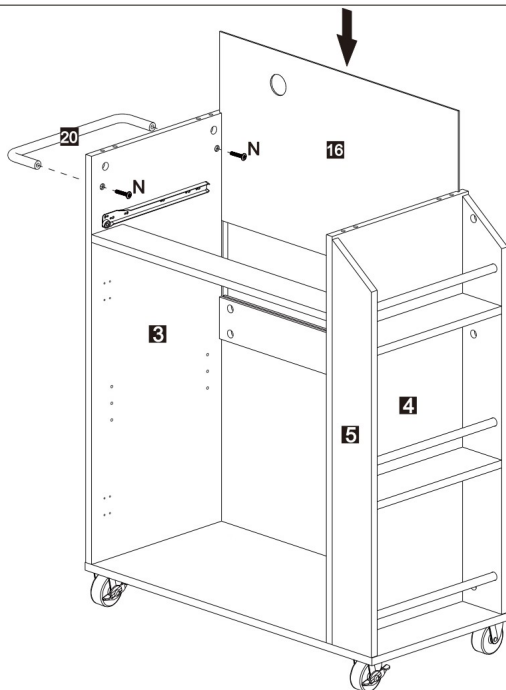

14

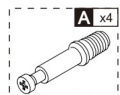
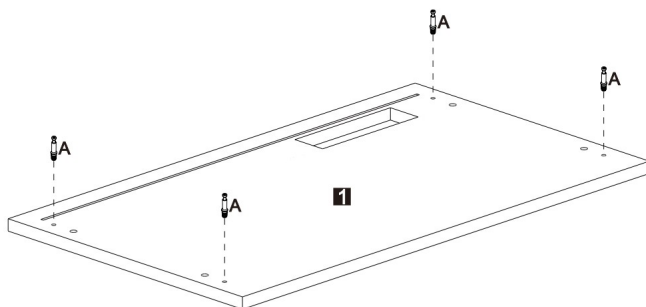

15

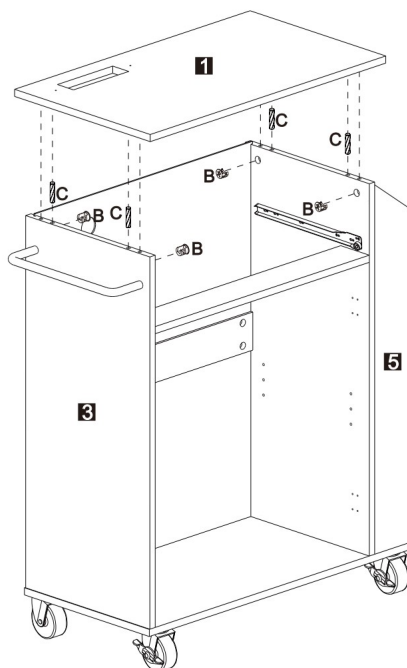

B x4

C x4

16

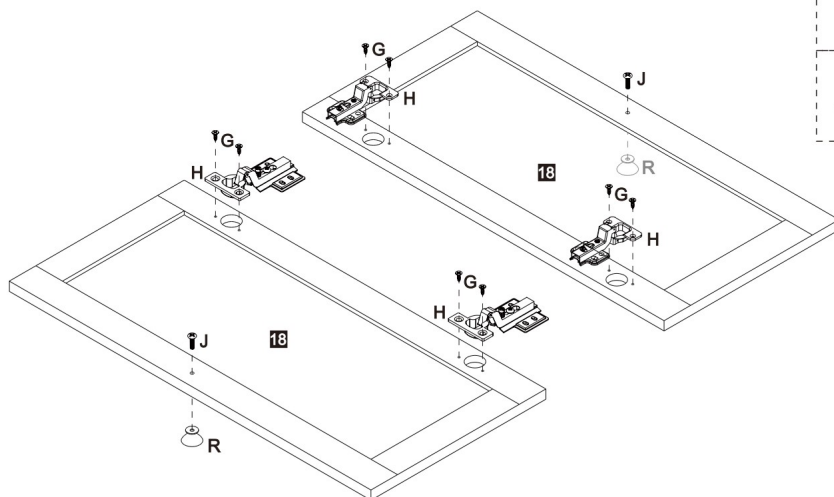

G x8

H x4

R x2

J x2

17

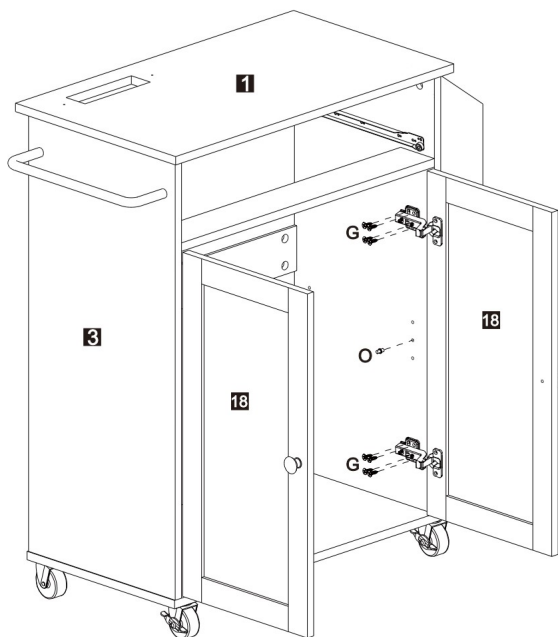

18

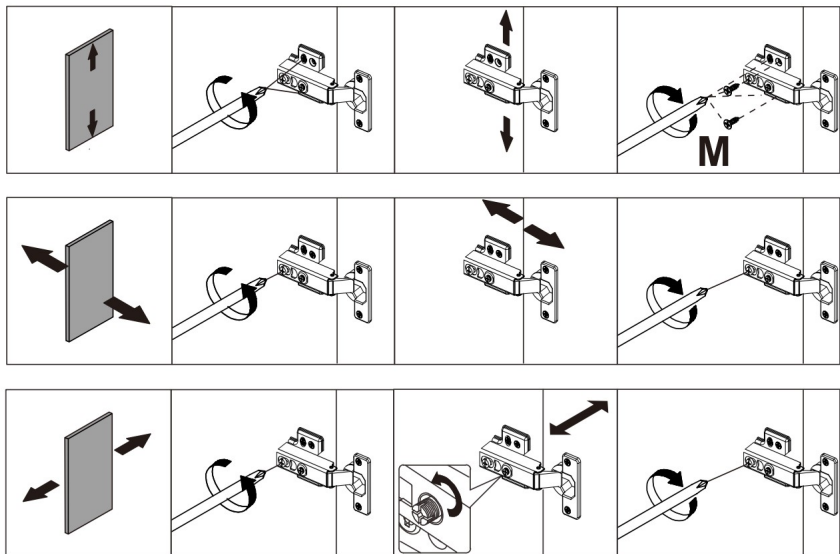

19

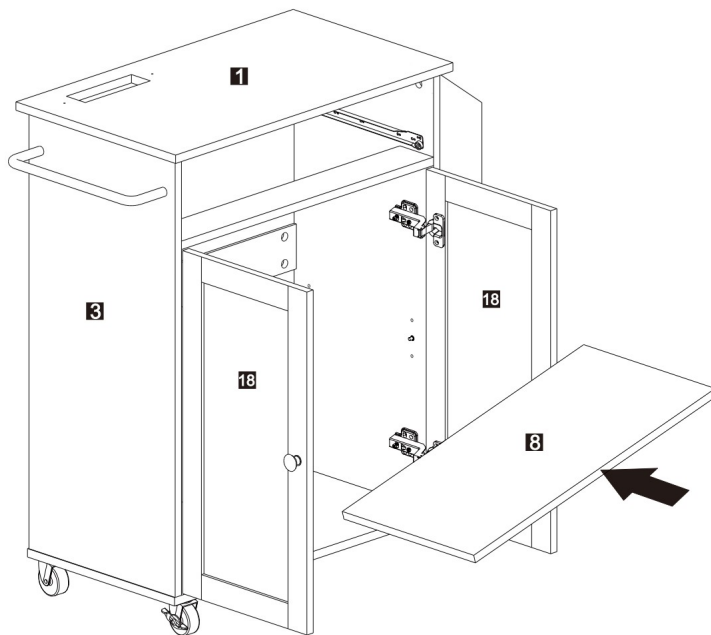

20

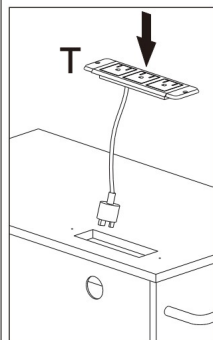
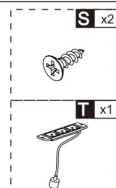
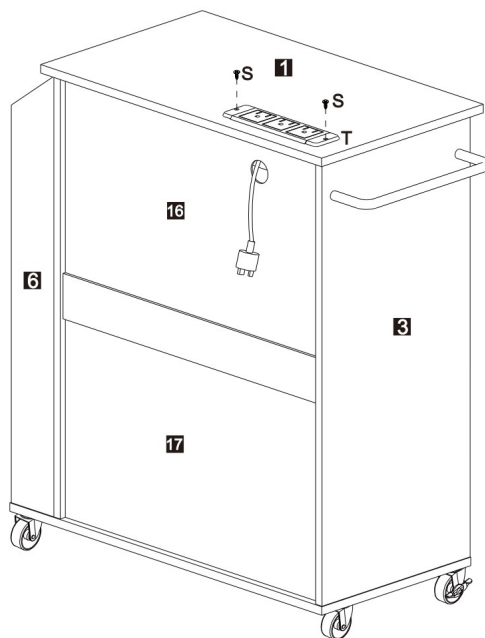

21

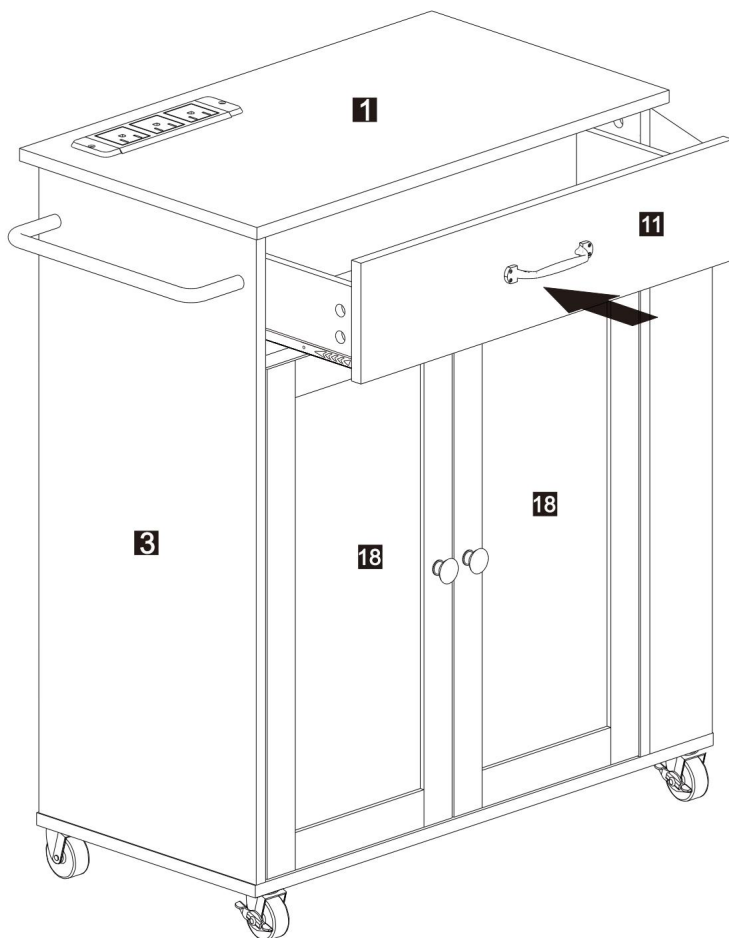

Manufacturer: Shanghaimuxinmuyeyouxiangongsi

Address: Shuangchenglu 803nong11hao1602A-1609shi, baoshanqu, shanghai 200000 CN.

Imported to AUS: SIHAQ PTY LTD. 1 ROKEVA STREETEASTWOOD NSW 2122 Australia

Imported to USA: Sanven Technology Ltd. Suite 250, 9166 Anaheim Place, Rancho Cucamonga, CA 91730



E-CrossStu GmbH
Mainzer Landstr.69, 60329 Frankfurt am Main.



YH CONSULTING LIMITED.
C/O YH Consulting Limited Office 147, Centurion House,
London Road, Staines-upon-Thames, Surrey, TW18 4AX

VEVOR[®]

TOUGH TOOLS, HALF PRICE

Technical Support and E-Warranty Certificate
www.vevor.com/support